0.3 Second Peak Spectral Acceleration Map USGS
ShakeMap: 71 km S of Unalaska, Alaska,
Jan 22, 2022 05:17:04 UTC M6.2 N53.24 W166.68 Depth: 29.0km ID:us7000ge5q

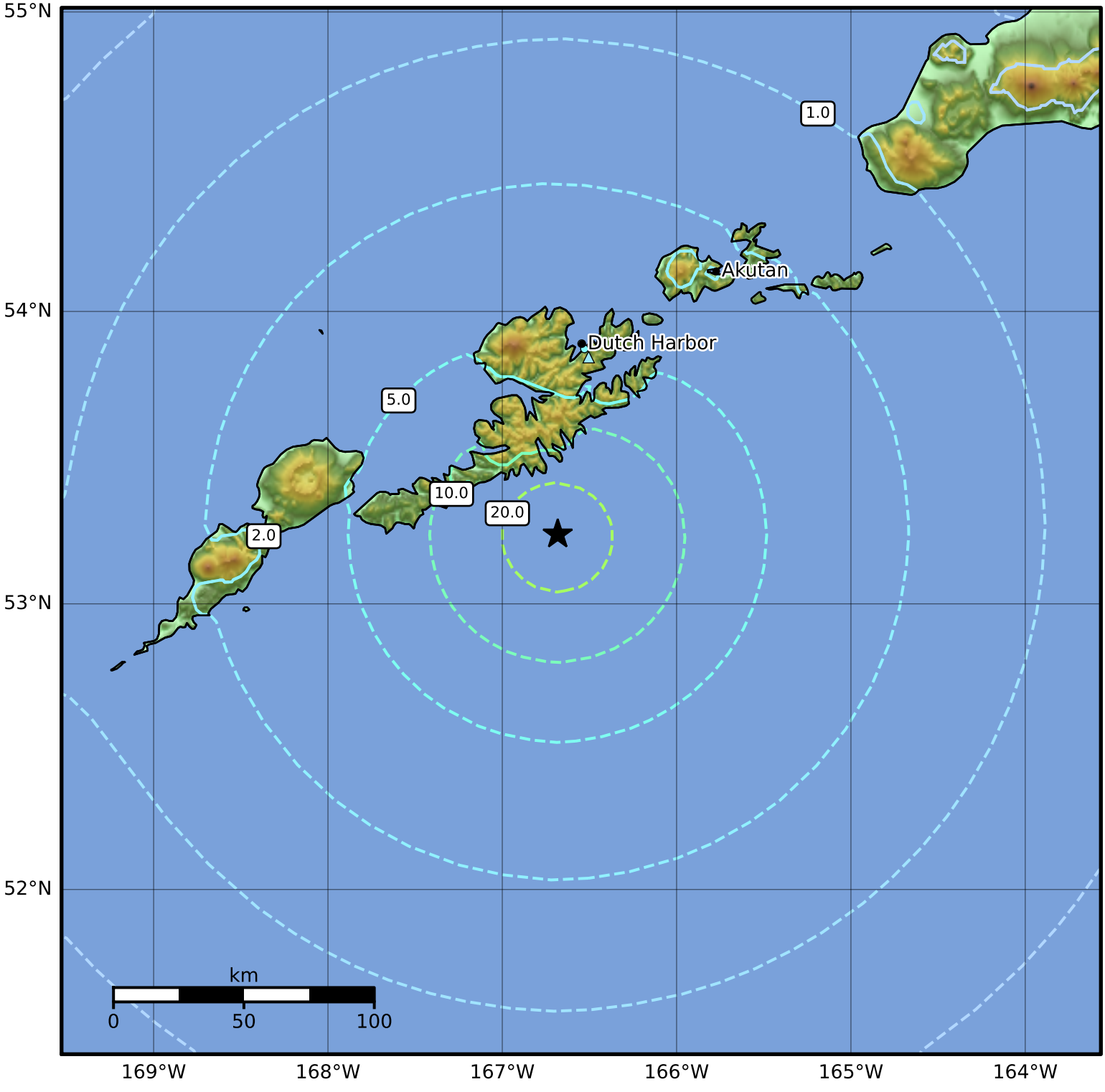

SA(0.3) (%g)	0.1	0.2	0.5	1	2	5	10	20	50	100	200

Scale based on Worden et al. (2012)

Version 7: Processed 2022-02-20T05:52:15Z

△ Seismic Instrument ○ Reported Intensity ★ Epicenter