Peak Ground Acceleration Map USGS
ShakeMap: 23 km NE of Falam, Chin, MM
Jan 21, 2022 10:12:31 UTC M5.4 N23.09 E93.82 Depth: 59.0km ID:us7000gdtu

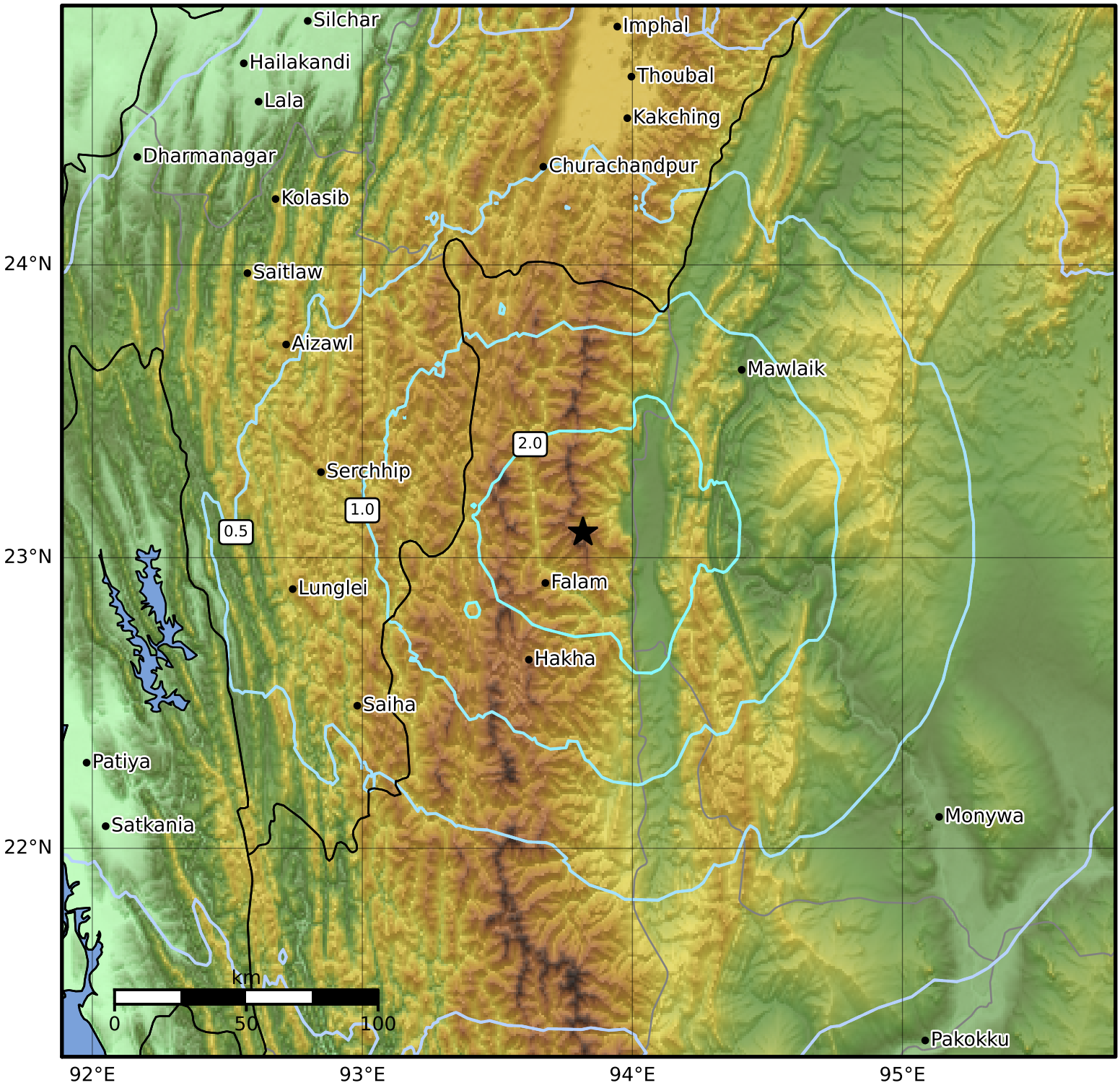

PGA (%g)	0.1	0.2	0.5	1	2	5	10	20	50	100	200

Scale based on Worden et al. (2012)
Version 6: Processed 2022-02-17T12:04:52Z

△ Seismic Instrument ○ Reported Intensity ★ Epicenter