1.0 Second Peak Spectral Acceleration Map USGS
ShakeMap: 47 km WNW of Tonopah, Nevada,
Jan 20, 2022 15:45:09 UTC M3.5 N38.19 W117.75 Depth: 9.1km ID:us7000gdjx

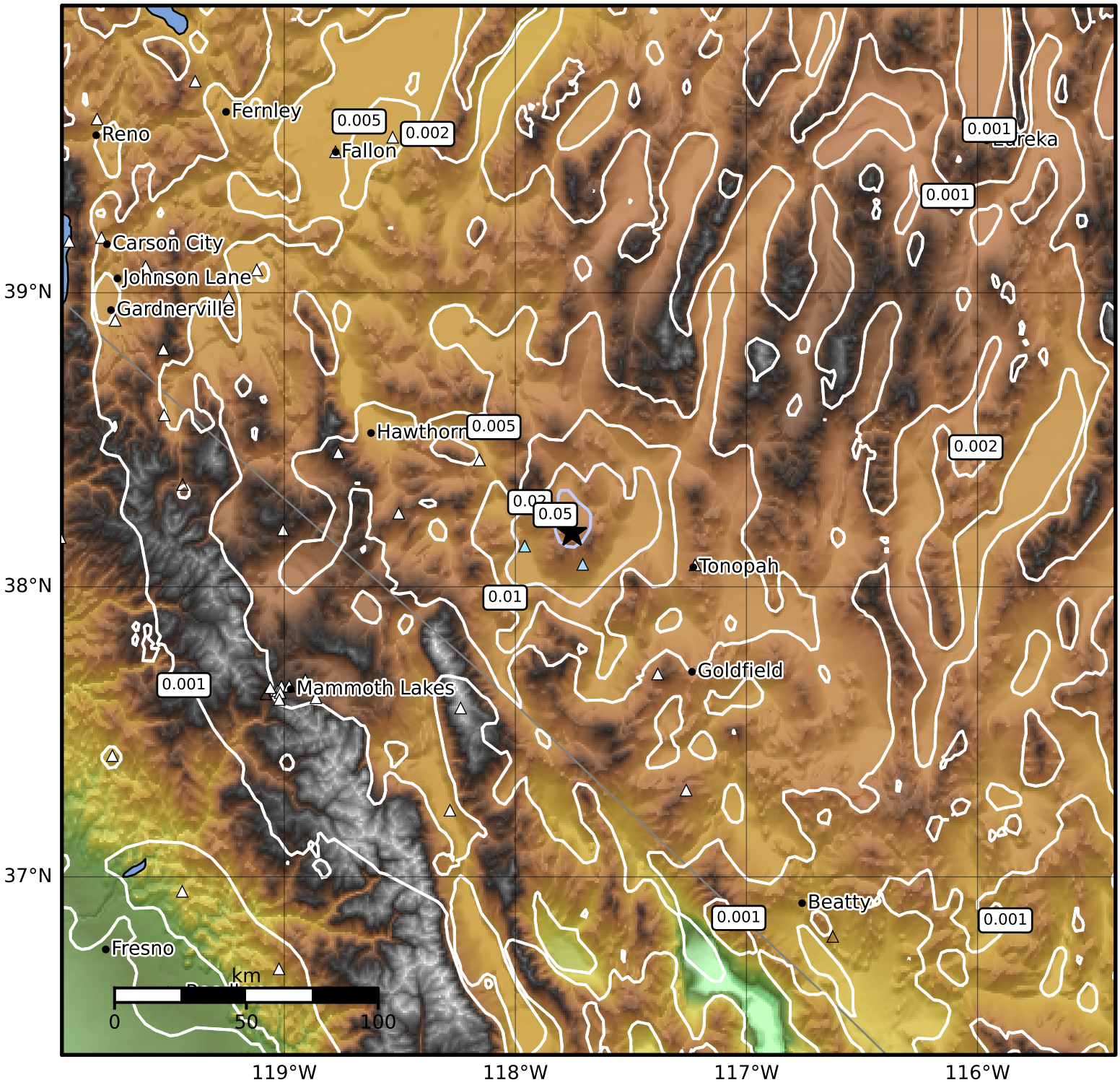

SA(1.0) (%g)	0.1	0.2	0.5	1	2	5	10	20	50	100	200

Scale based on Worden et al. (2012)
Version 6: Processed 2022-02-16T17:45:36Z

△ Seismic Instrument ○ Reported Intensity ★ Epicenter