3.0 Second Peak Spectral Acceleration Map USGS
ShakeMap: 42 km E of Qala i Naw, Badghis, AF
Jan 17, 2022 11:40:07 UTC M5.3 N34.92 E63.59 Depth: 13.7km ID:us7000gclu

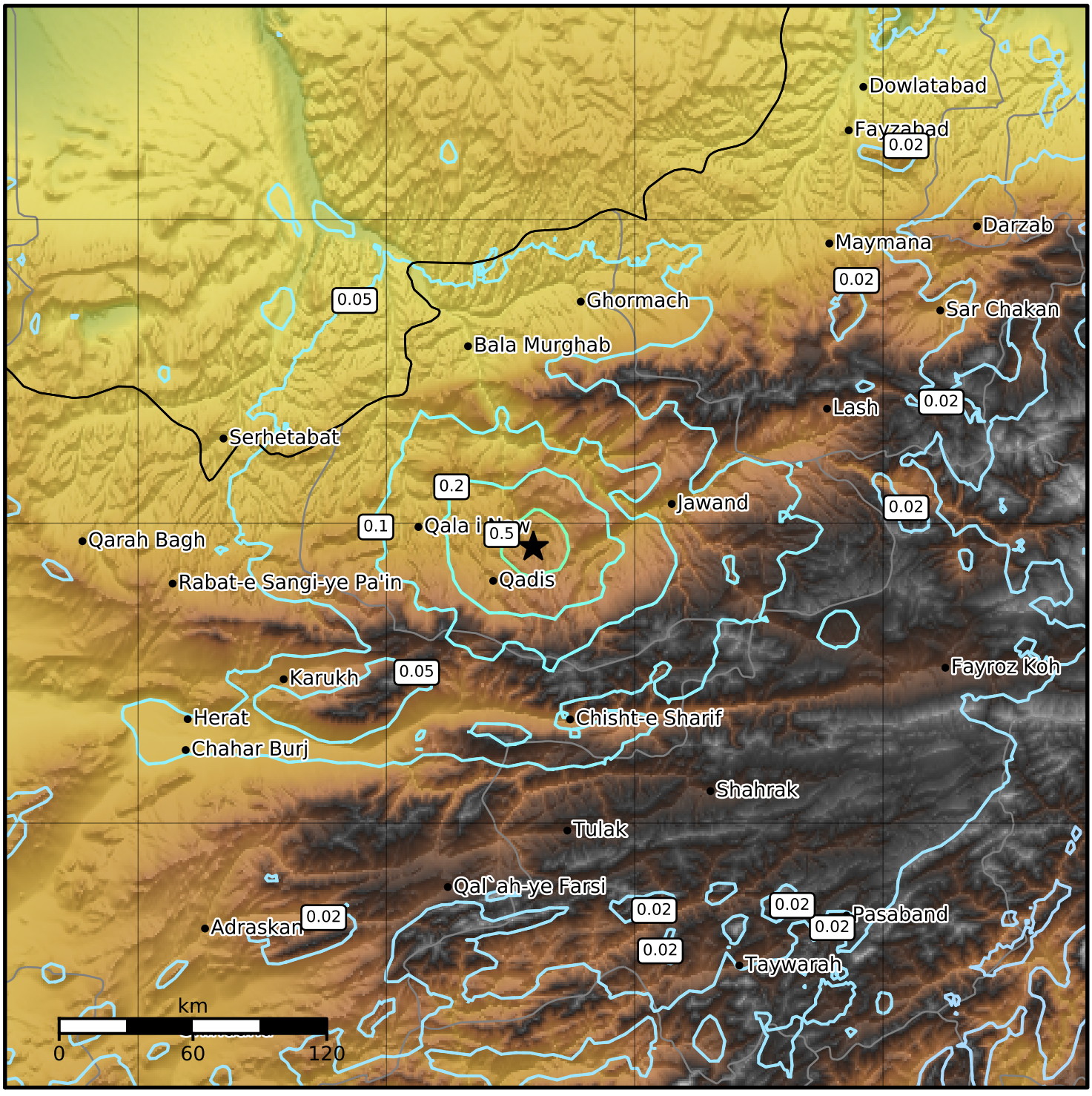

SA(3.0) (%g)	0.1	0.2	0.5	1	2	5	10	20	50

Scale based on Worden et al. (2012)
Version 5: Processed 2022-02-05T09:14:04Z

△ Seismic Instrument ○ Reported Intensity ★ Epicenter