0.3 Second Peak Spectral Acceleration Map USGS
ShakeMap: 41 km E of Qala i Naw, Badghis, AF
Jan 17, 2022 11:40:08 UTC M5.3 N34.95 E63.58 Depth: 18.8km ID:us7000gclu

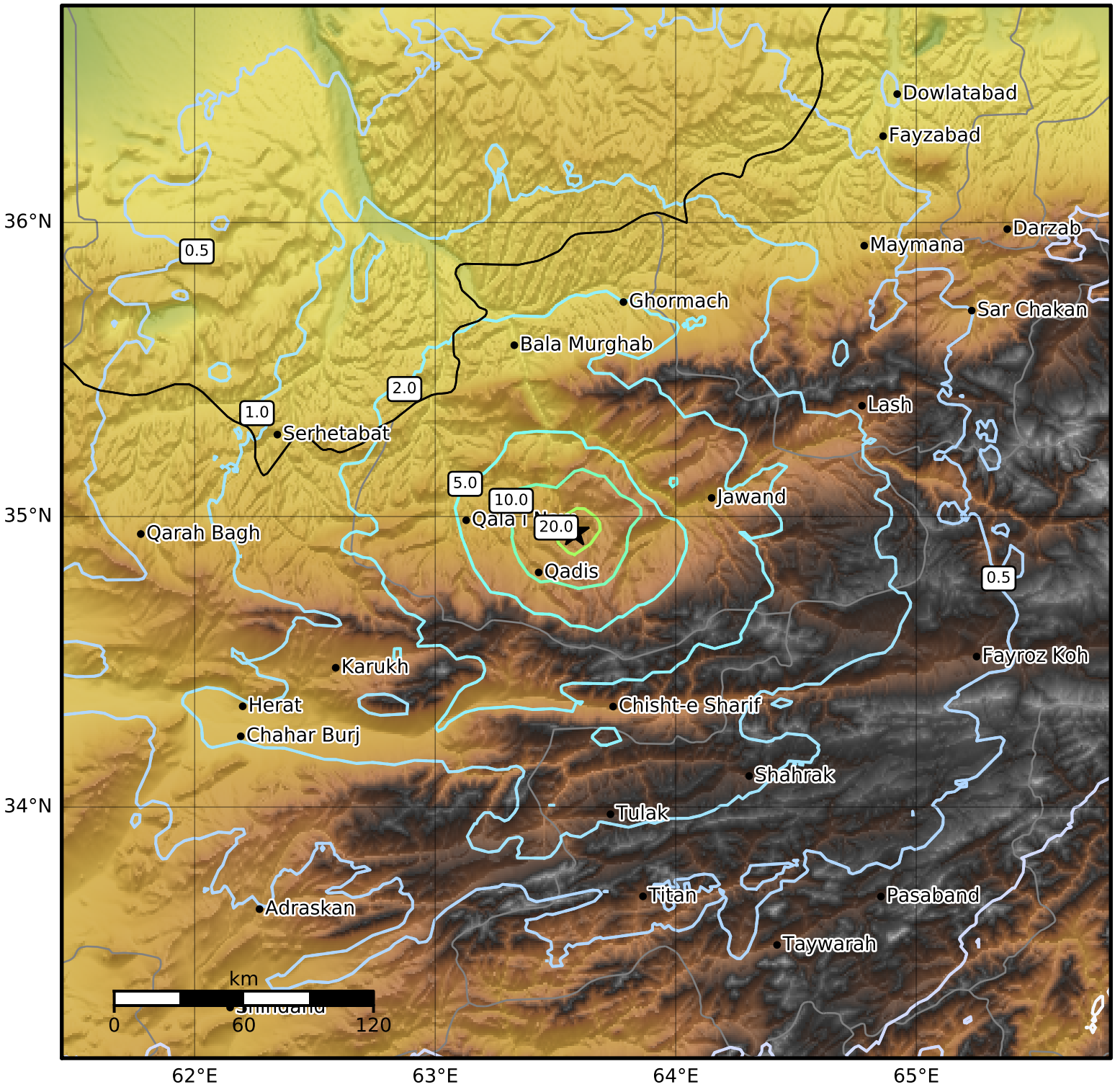

SA(0.3) (%g)	0.1	0.2	0.5	1	2	5	10	20	50	100	200

Scale based on Worden et al. (2012)
Version 4: Processed 2022-01-18T11:40:59Z

△ Seismic Instrument ○ Reported Intensity ★ Epicenter