1.0 Second Peak Spectral Acceleration Map USGS
ShakeMap: 169 km SW of Unalaska, Alaska,
Jan 11, 2022 12:53:49 UTC M5.8 N52.65 W168.05 Depth: 45.0km ID:us7000gawq

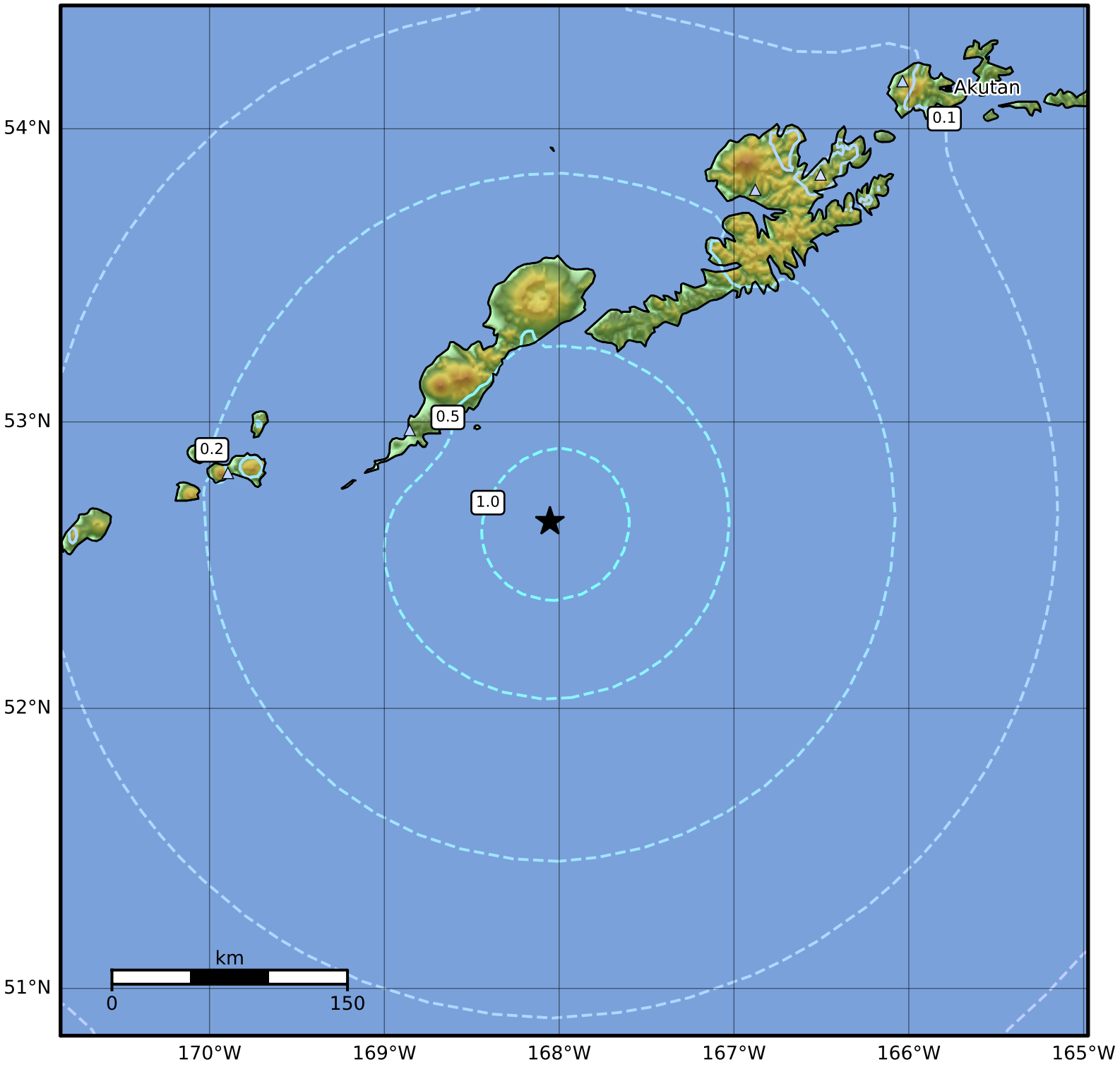

SA(1.0) (%g)	0.1	0.2	0.5	1	2	5	10	20	50	100	200

Scale based on Worden et al. (2012)
Version 7: Processed 2022-02-06T22:59:29Z

△ Seismic Instrument ○ Reported Intensity ★ Epicenter