Peak Ground Acceleration Map USGS
ShakeMap: 87 km NNE of Susitna North, Alaska,
Jan 10, 2022 08:38:13 UTC M4.0 N62.91 W149.32 Depth: 66.1km ID:us7000gai5

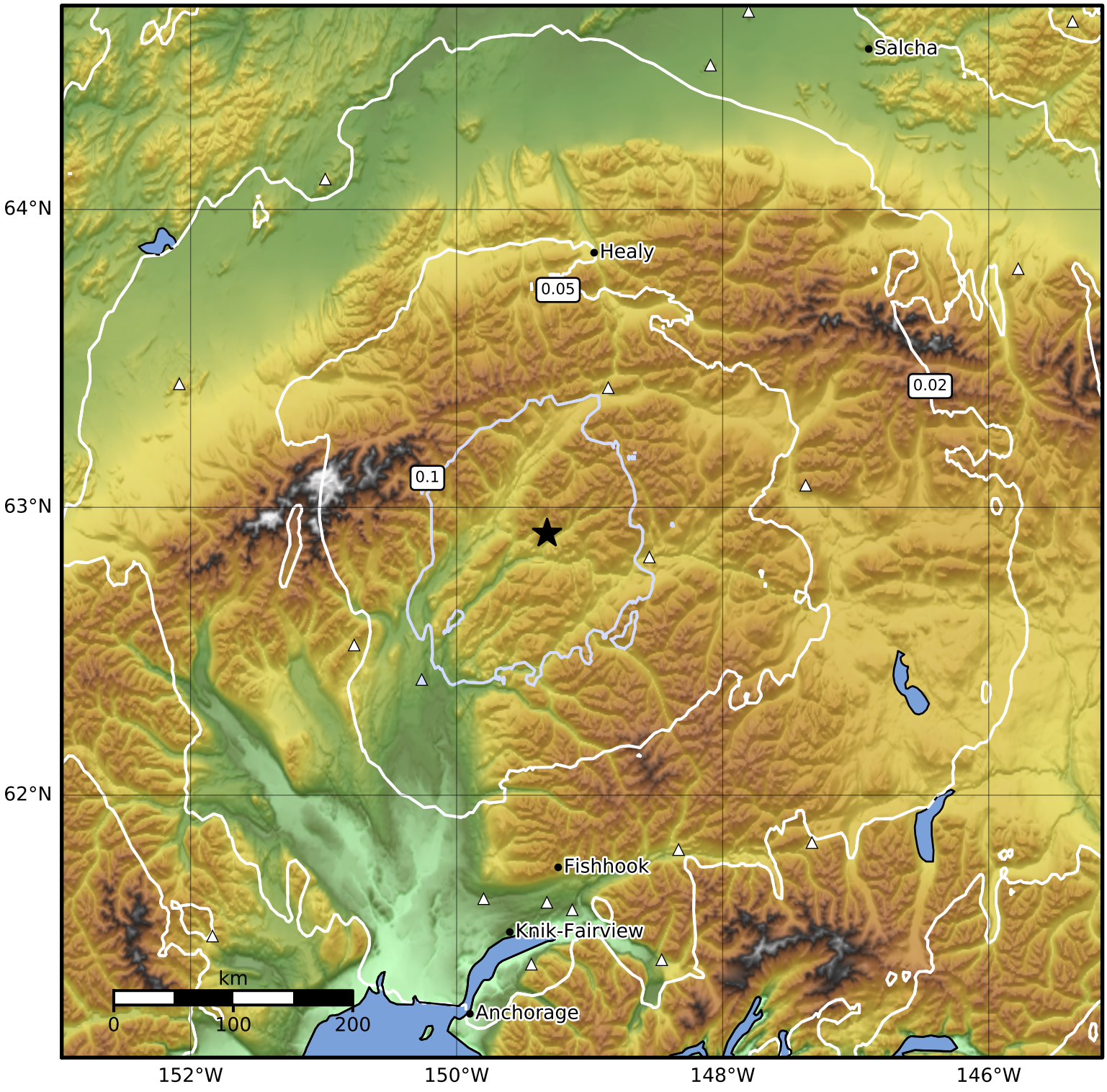

PGA (%g)	0.1	0.2	0.5	1	2	5	10	20	50	100	200

Scale based on Worden et al. (2012)

Version 7: Processed 2022-01-10T14:41:16Z

△ Seismic Instrument ○ Reported Intensity ★ Epicenter