Peak Ground Acceleration Map USGS
ShakeMap: 38 km ENE of Big Pine, California,
Jan 06, 2022 00:28:06 UTC M4.8 N37.32 W117.90 Depth: 10.7km ID:us7000g9fi

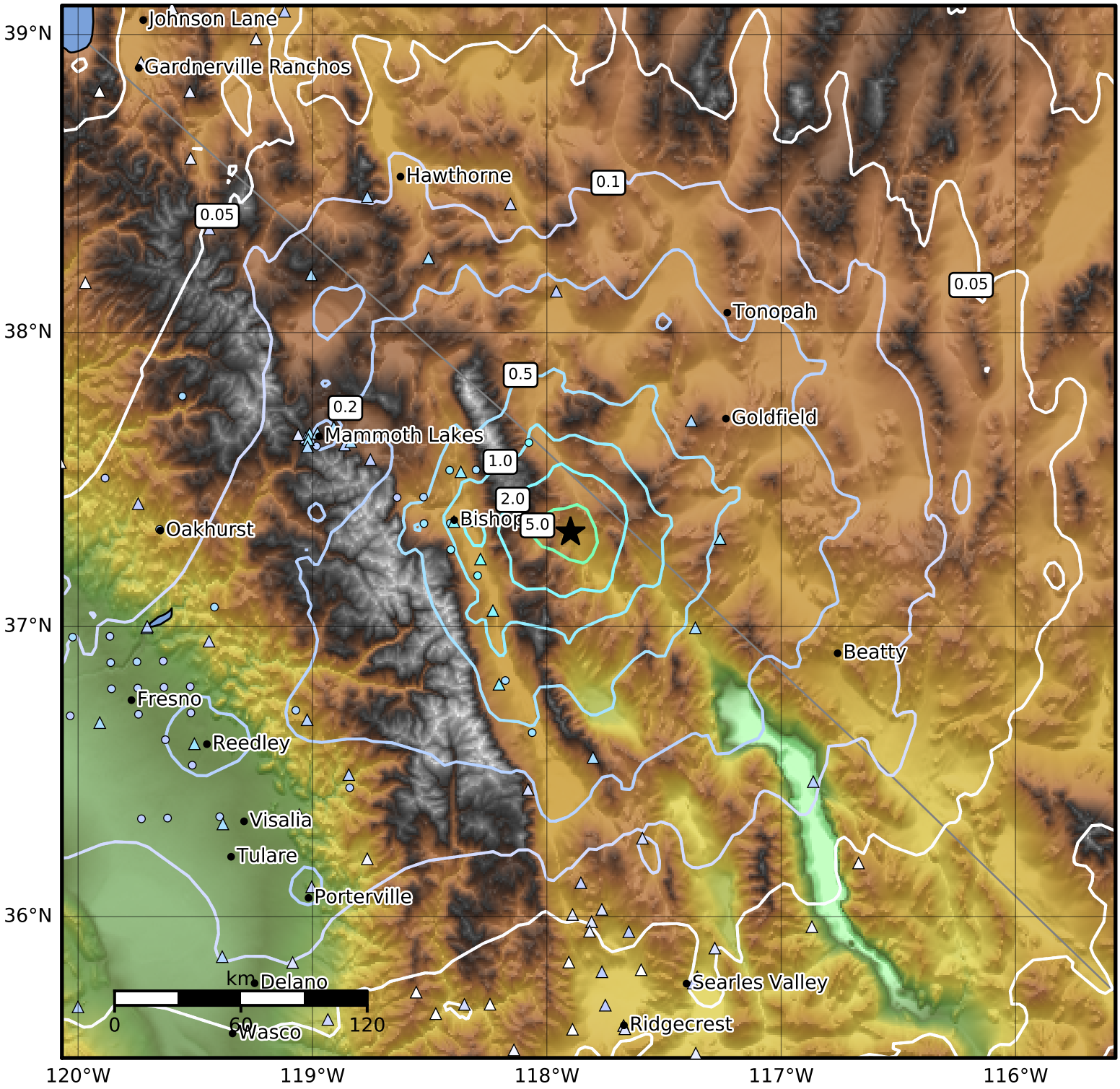

PGA (%g)	0.1	0.2	0.5	1	2	5	10	20	50	100	200

Scale based on Worden et al. (2012)
Version 25: Processed 2022-02-02T01:27:55Z

△ Seismic Instrument ○ Reported Intensity ★ Epicenter