0.3 Second Peak Spectral Acceleration Map USGS
ShakeMap: 39 km ENE of Big Pine, California,
Jan 06, 2022 00:28:06 UTC M4.8 N37.32 W117.89 Depth: 9.3km ID:us7000g9fi

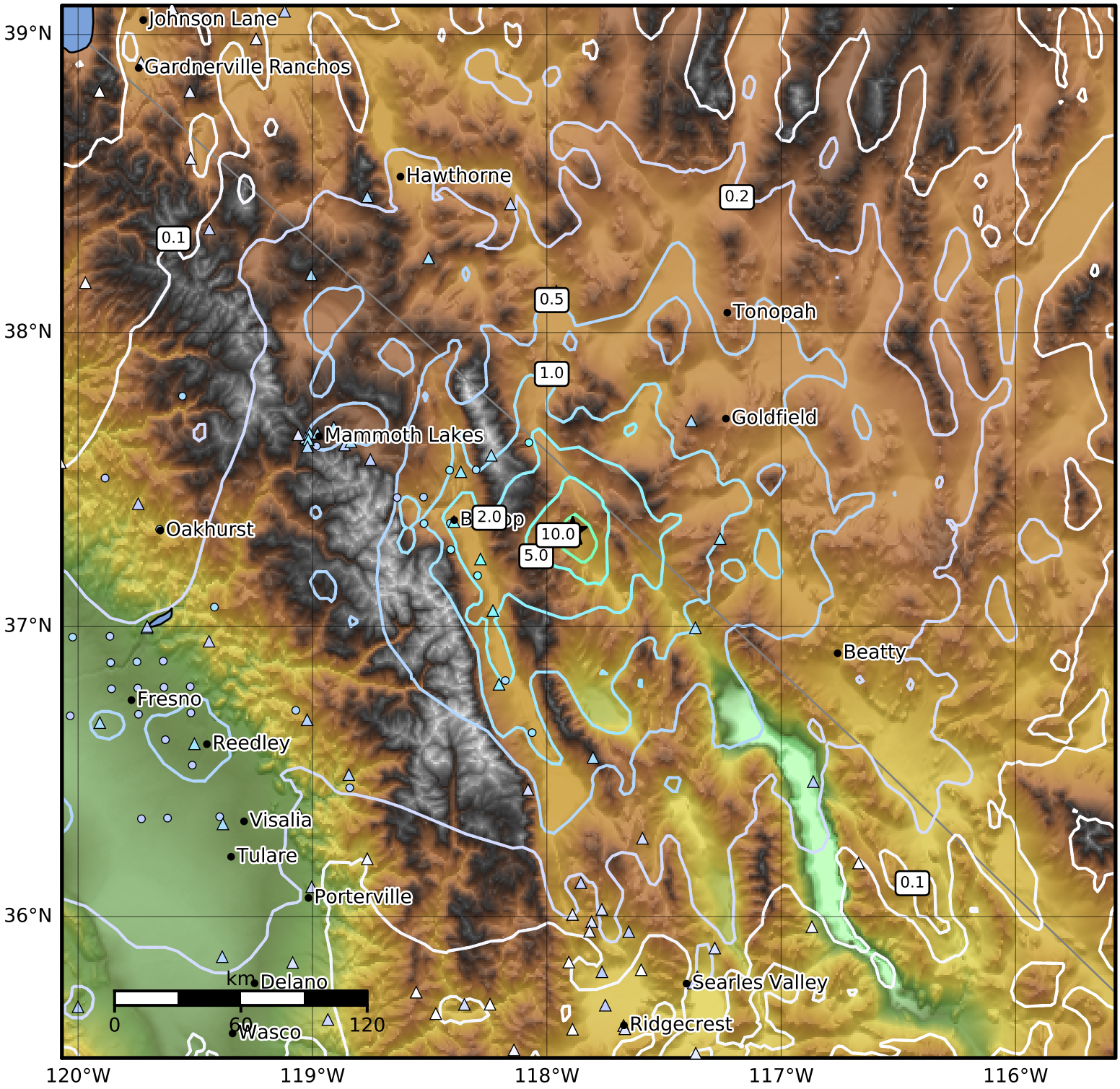

SA(0.3) (%g)	0.1	0.2	0.5	1	2	5	10	20	50	100	200

Scale based on Worden et al. (2012)

Version 24: Processed 2022-01-20T03:32:15Z

△ Seismic Instrument ○ Reported Intensity ★ Epicenter