Peak Ground Velocity Map USGS
ShakeMap: 51 km WNW of Tonopah, Nevada,
Jan 05, 2022 07:21:13 UTC M4.6 N38.19 W117.79 Depth: 11.6km ID:us7000g95v

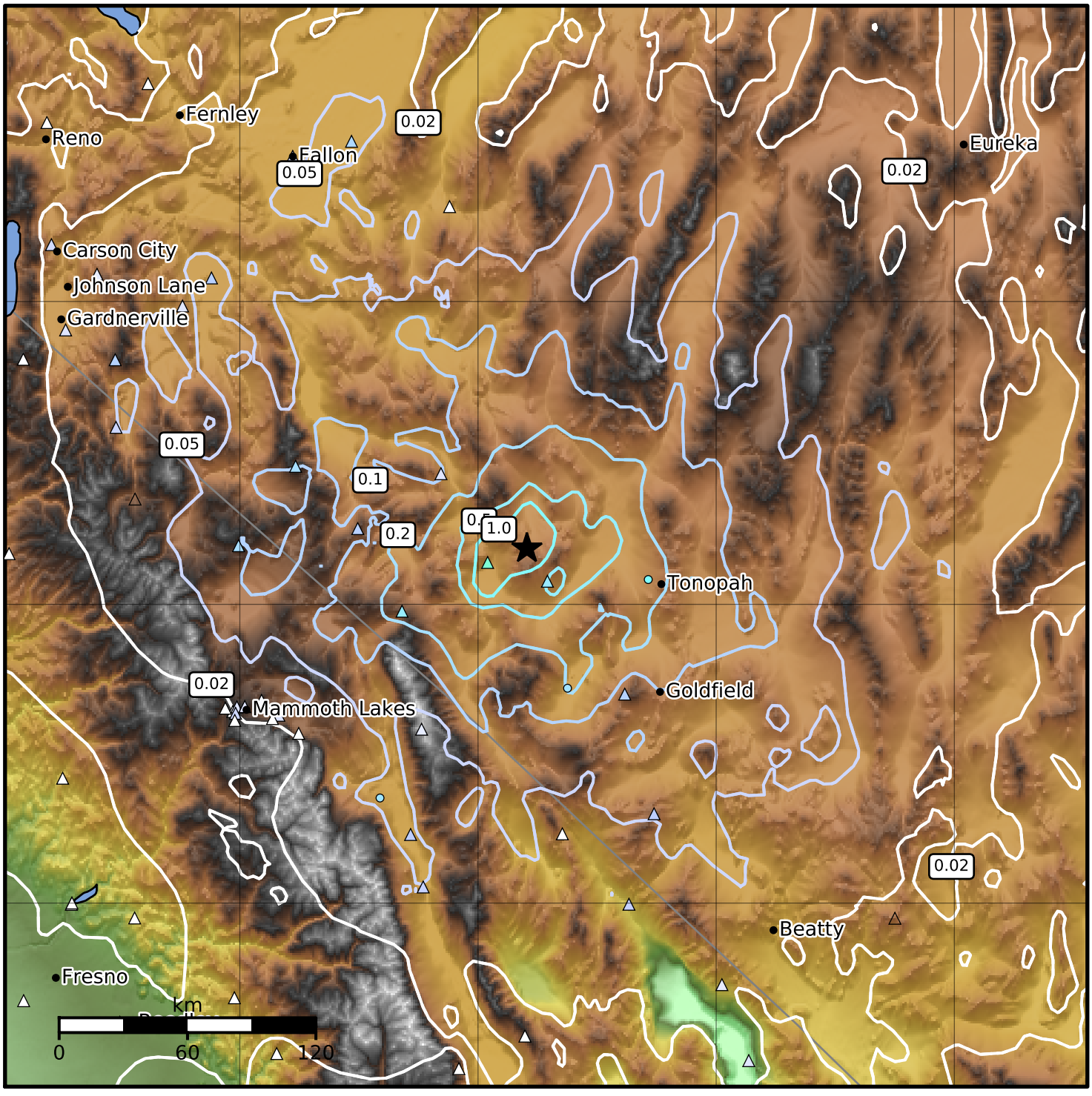

PGV (cm/s)	0.1	0.2	0.5	1	2	5	10	20	50	100	200

Scale based on Worden et al. (2012)

Version 18: Processed 2022-01-09T05:54:15Z

△ Seismic Instrument ○ Reported Intensity ★ Epicenter