Peak Ground Velocity Map USGS
ShakeMap: 50 km ENE of Los Andes, Valparaíso, CL
Nov 03, 2021 03:17:48 UTC M5.7 S32.70 W70.08 Depth: 102.6km ID:us7000fr0v

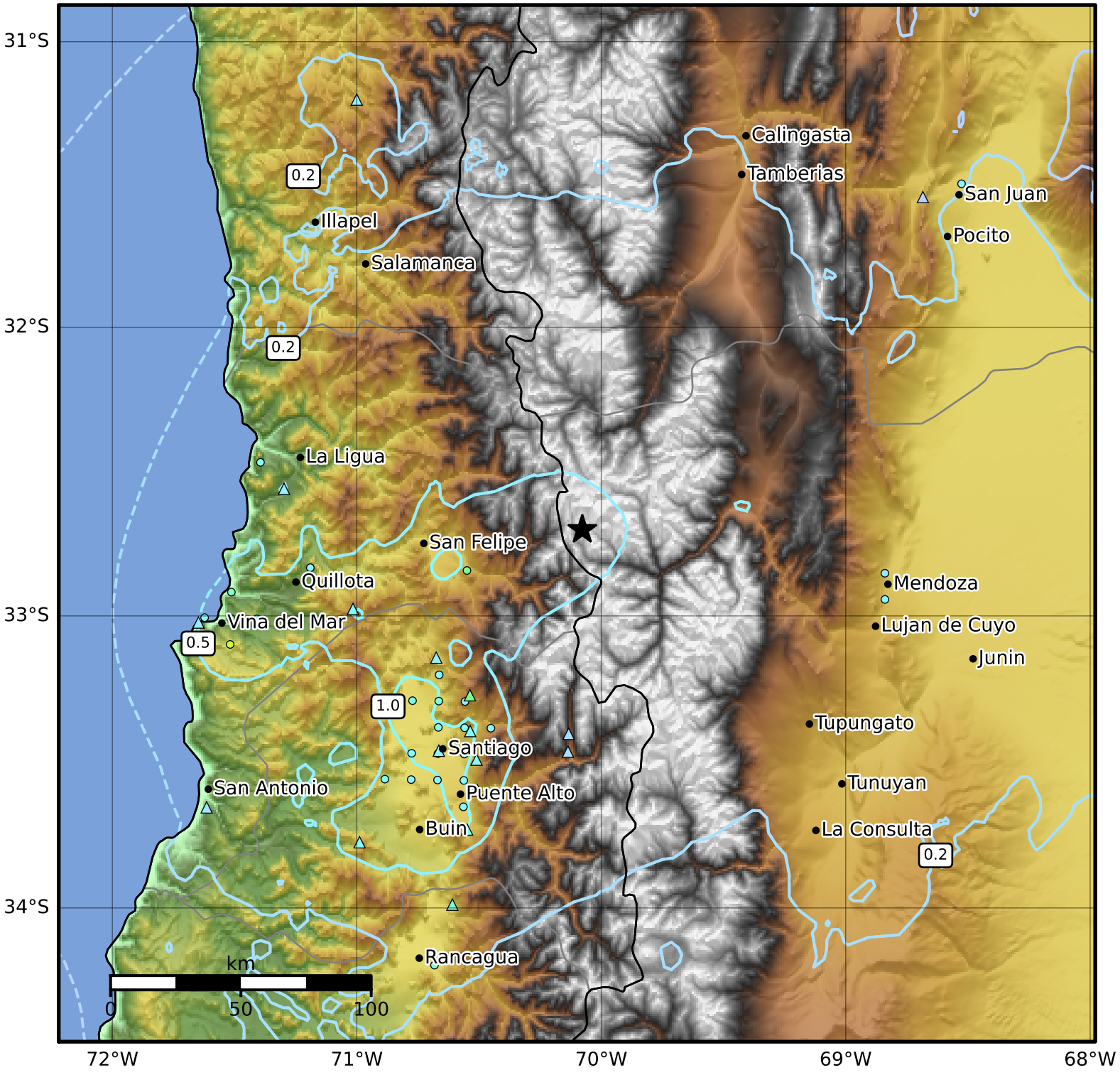

PGV (cm/s)	0.1	0.2	0.5	1	2	5	10	20	50	100	200

Scale based on Worden et al. (2012)
Version 6: Processed 2021-11-25T04:19:58Z

△ Seismic Instrument ○ Reported Intensity ★ Epicenter