Peak Ground Acceleration Map USGS
ShakeMap: 41 km ENE of Los Andes, Valparaíso, CL
Nov 03, 2021 03:17:48 UTC M5.7 S32.72 W70.17 Depth: 110.7km ID:us7000fr0v

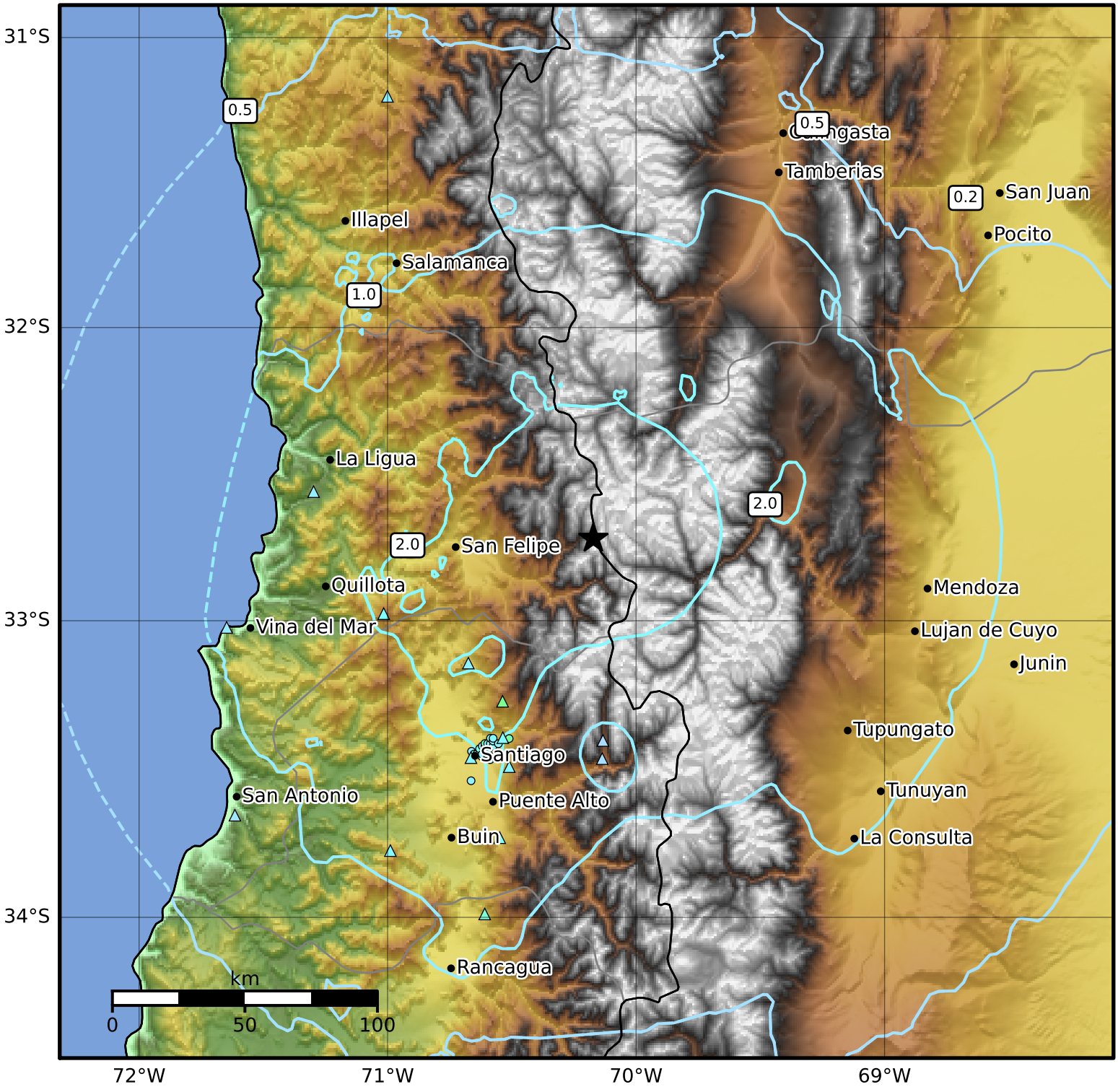

PGA (%g)	0.1	0.2	0.5	1	2	5	10	20	50	100	200

Scale based on Worden et al. (2012)
Version 4: Processed 2021-11-04T03:18:33Z

△ Seismic Instrument ○ Reported Intensity ★ Epicenter