3.0 Second Peak Spectral Acceleration Map USGS
ShakeMap: 41 km ENE of Los Andes, Valparaíso, CL
Nov 03, 2021 03:17:48 UTC M5.7 S32.72 W70.17 Depth: 110.7km ID:us7000fr0v

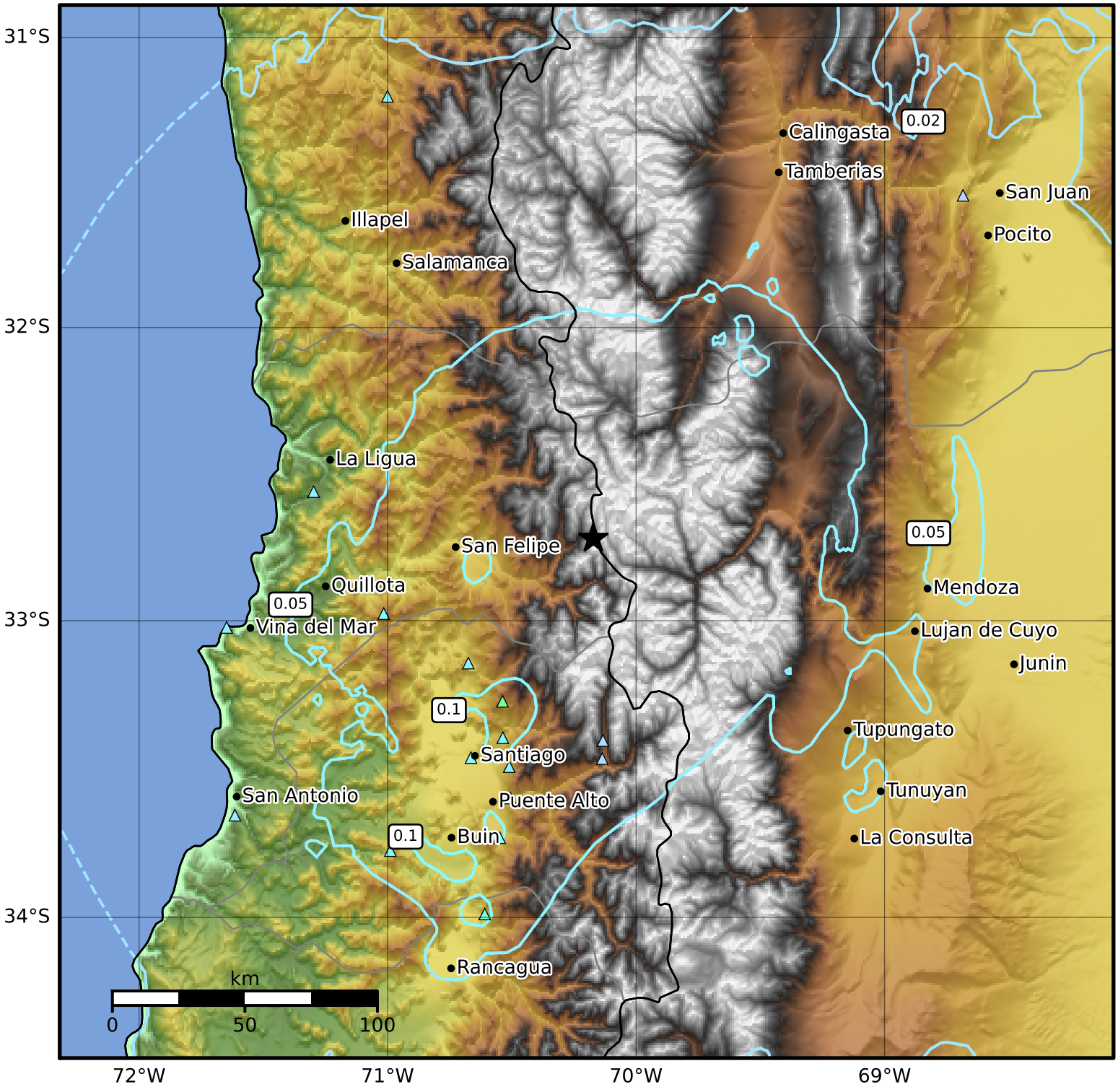

SA(3.0) (%g)	0.1	0.2	0.5	1	2	5	10	20	50

Scale based on Worden et al. (2012)
Version 3: Processed 2021-11-03T05:18:43Z

△ Seismic Instrument ○ Reported Intensity ★ Epicenter