Peak Ground Velocity Map USGS
ShakeMap: 121 km ESE of Sand Point, Alaska,
Oct 31, 2021 16:37:46 UTC M5.6 N54.93 W158.73 Depth: 25.0km ID:us7000fqai

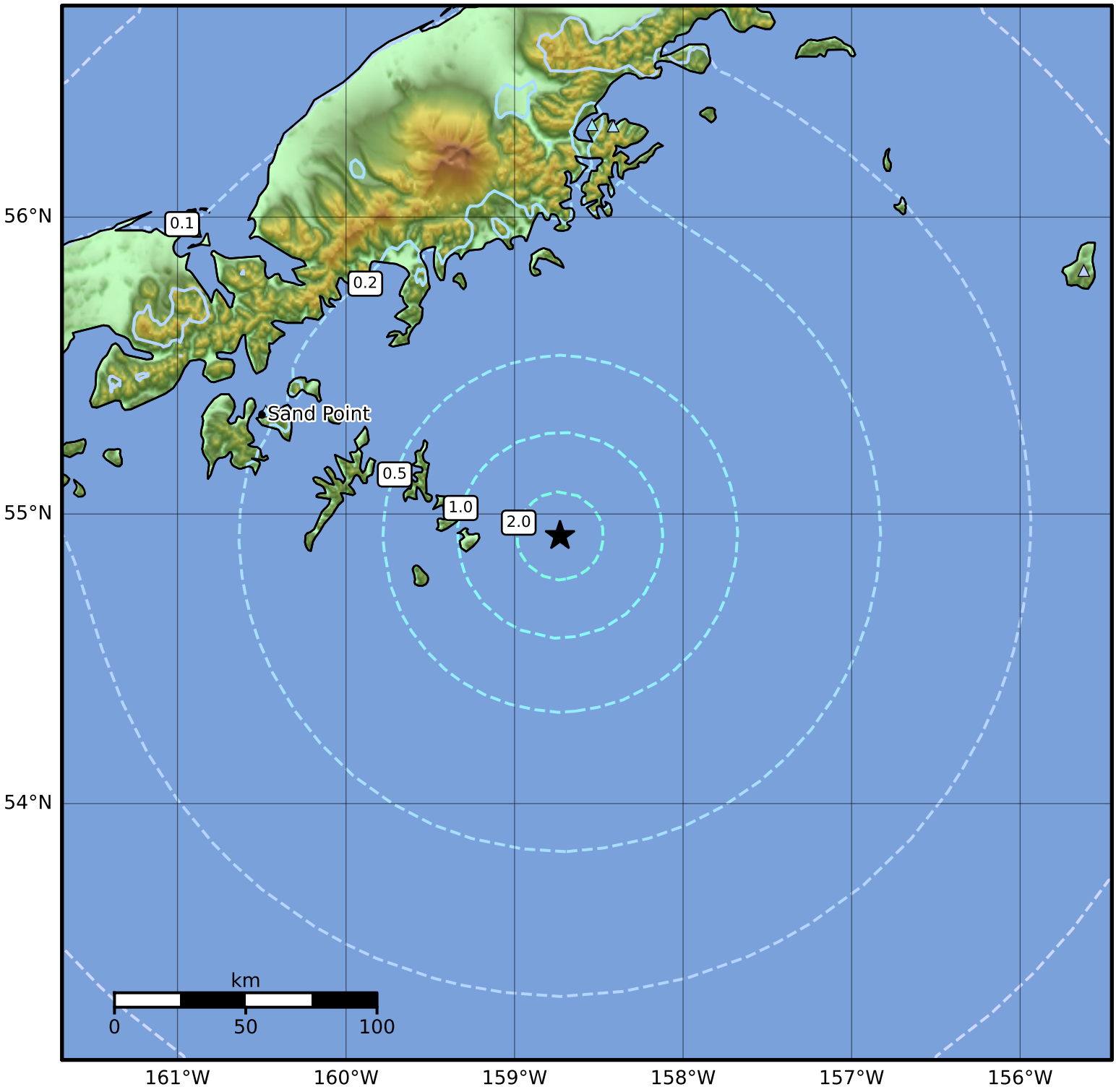

PGV (cm/s)	0.1	0.2	0.5	1	2	5	10	20	50	100	200

Scale based on Worden et al. (2012)
Version 6: Processed 2021-11-17T07:24:09Z

△ Seismic Instrument ○ Reported Intensity ★ Epicenter