3.0 Second Peak Spectral Acceleration Map USGS
ShakeMap: 55 km SW of Novaya Chara, Transbaikal Territory, RU
Sep 22, 2021 17:01:27 UTC M5.5 N56.41 E117.76 Depth: 10.0km ID:us7000fdk1

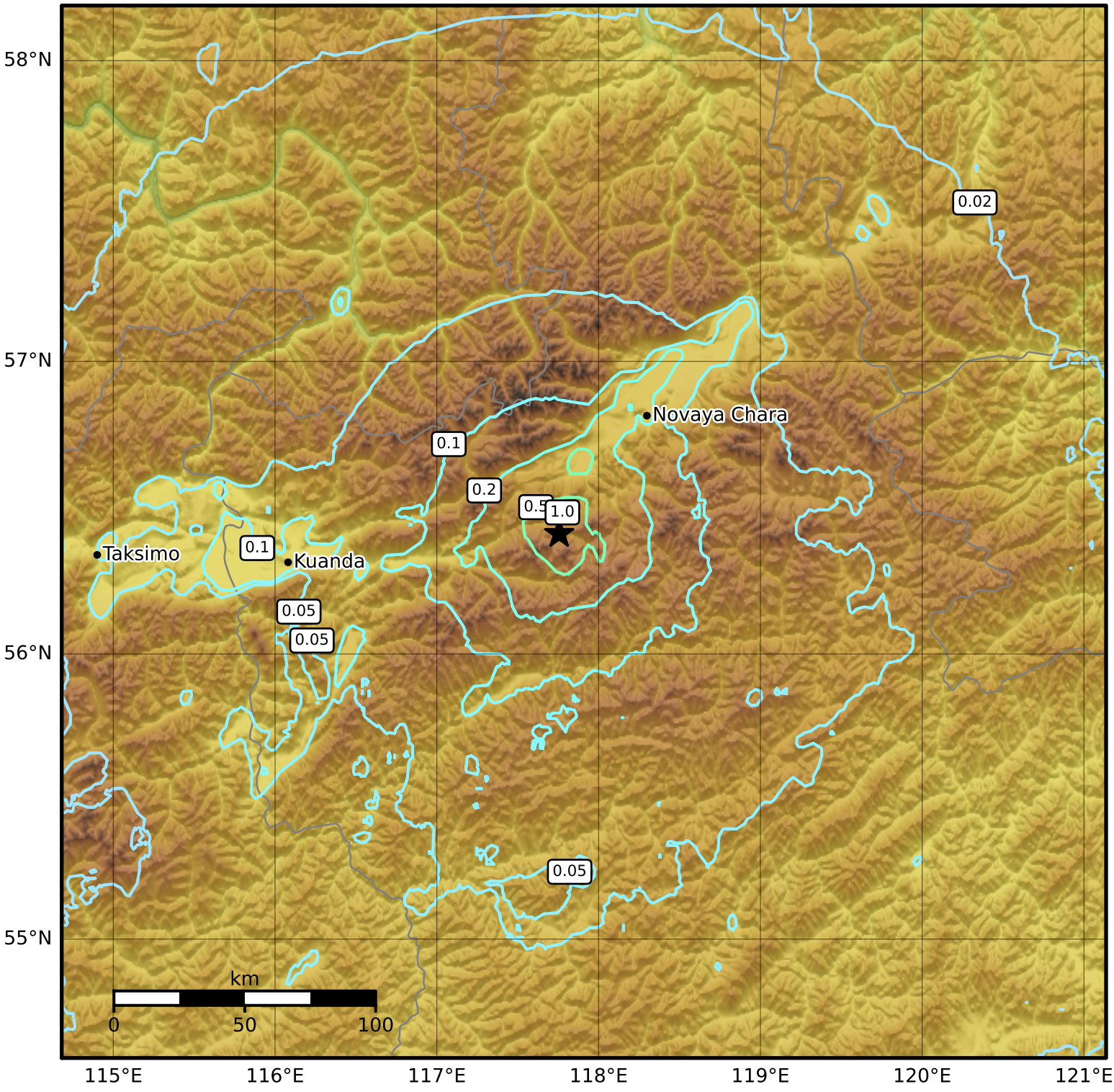

SA(3.0) (%g)	0.1	0.2	0.5	1	2	5	10	20	50

Scale based on Worden et al. (2012)
Version 6: Processed 2021-10-21T13:58:12Z

△ Seismic Instrument ○ Reported Intensity ★ Epicenter