Peak Ground Velocity Map USGS
ShakeMap: 48 km WSW of Challis, Idaho,
Sep 20, 2021 04:41:47 UTC M3.8 N44.35 W114.80 Depth: 14.8km ID:us7000fct3

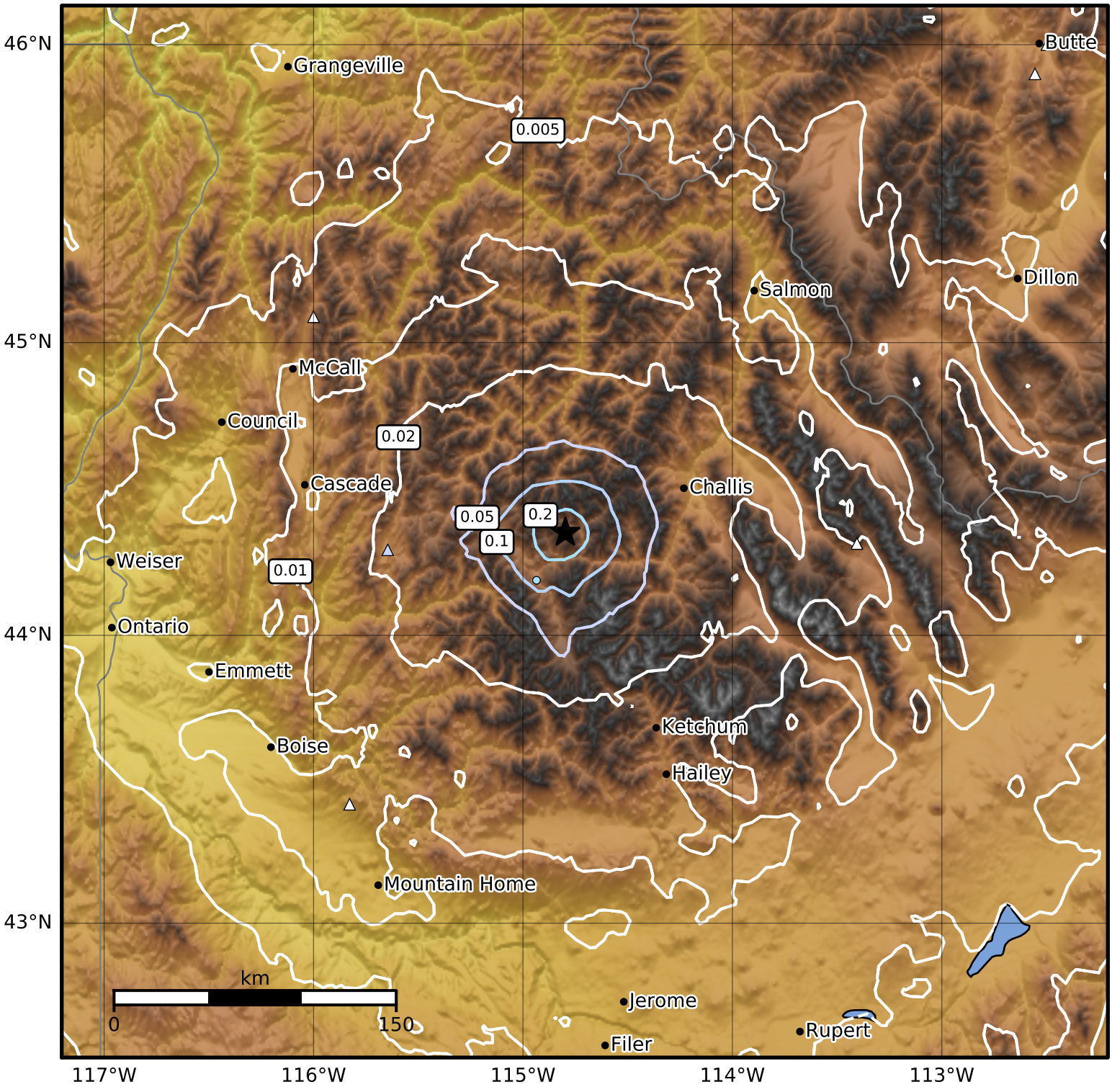


| PGV (cm/s) | 0.1 | 0.2 | 0.5 | 1 | 2 | 5 | 10 | 20 | 50 | 100 | 200 |
|---|---|---|---|---|---|---|---|---|---|---|---|

Scale based on Worden et al. (2012)
Version 7: Processed 2021-09-27T02:51:18Z

△ Seismic Instrument ○ Reported Intensity ★ Epicenter