0.3 Second Peak Spectral Acceleration Map USGS
ShakeMap: 52 km SE of Neijiang, Sichuan, CN
Sep 15, 2021 20:33:32 UTC M5.4 N29.19 E105.37 Depth: 8.8km ID:us7000fbky

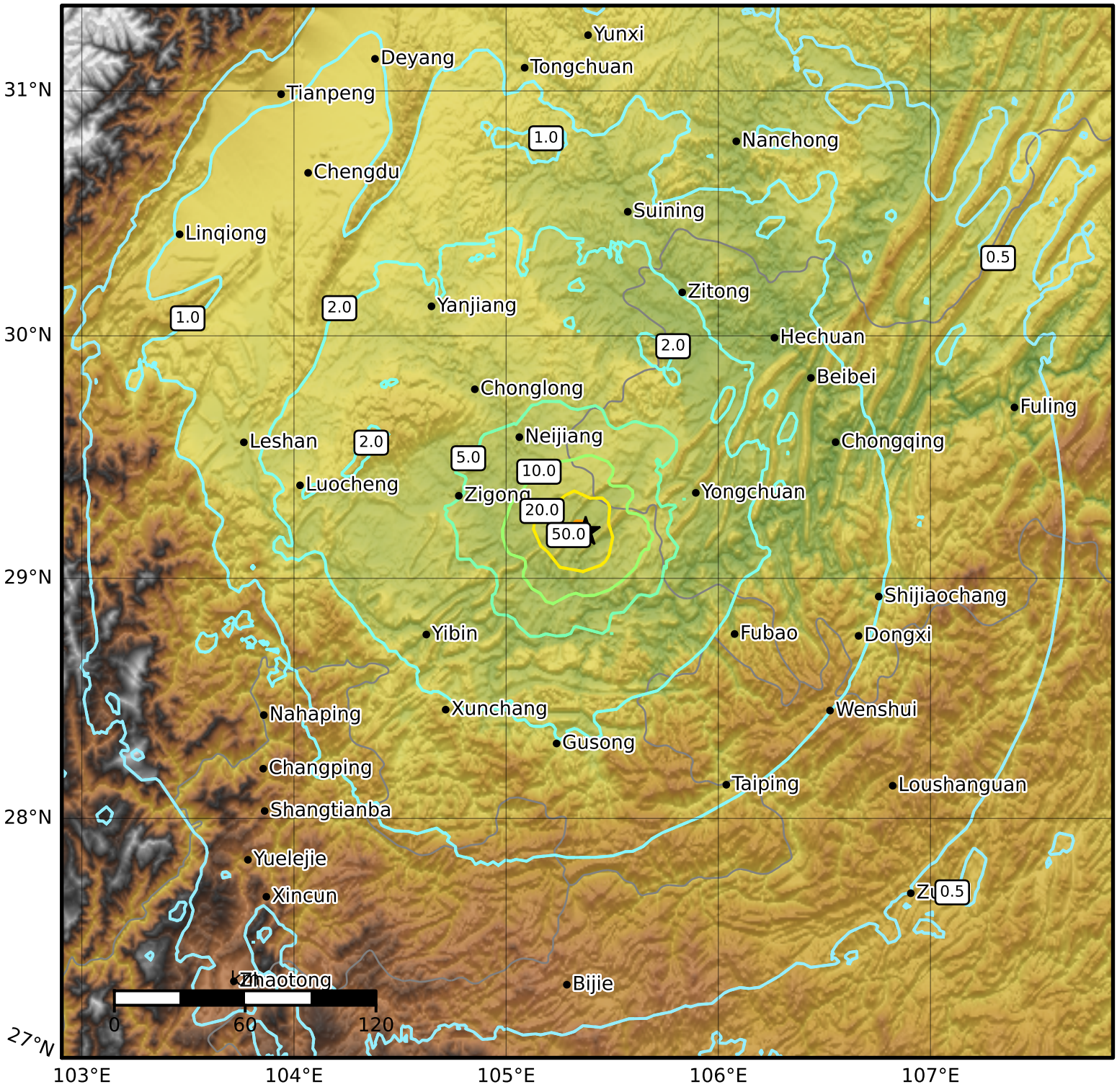

SA(0.3) (%g)	0.1	0.2	0.5	1	2	5	10	20	50	100	200

Scale based on Atkinson and Kaka (2007)
Version 1: Processed 2021-10-13T21:20:08Z

△ Seismic Instrument ○ Reported Intensity ★ Epicenter ▬ Rupture