0.3 Second Peak Spectral Acceleration Map USGS
ShakeMap: 79 km WNW of San Antonio de los Cobres, Salta, AR
Sep 13, 2021 05:18:13 UTC M6.2 S23.89 W67.02 Depth: 193.4km ID:us7000fap8

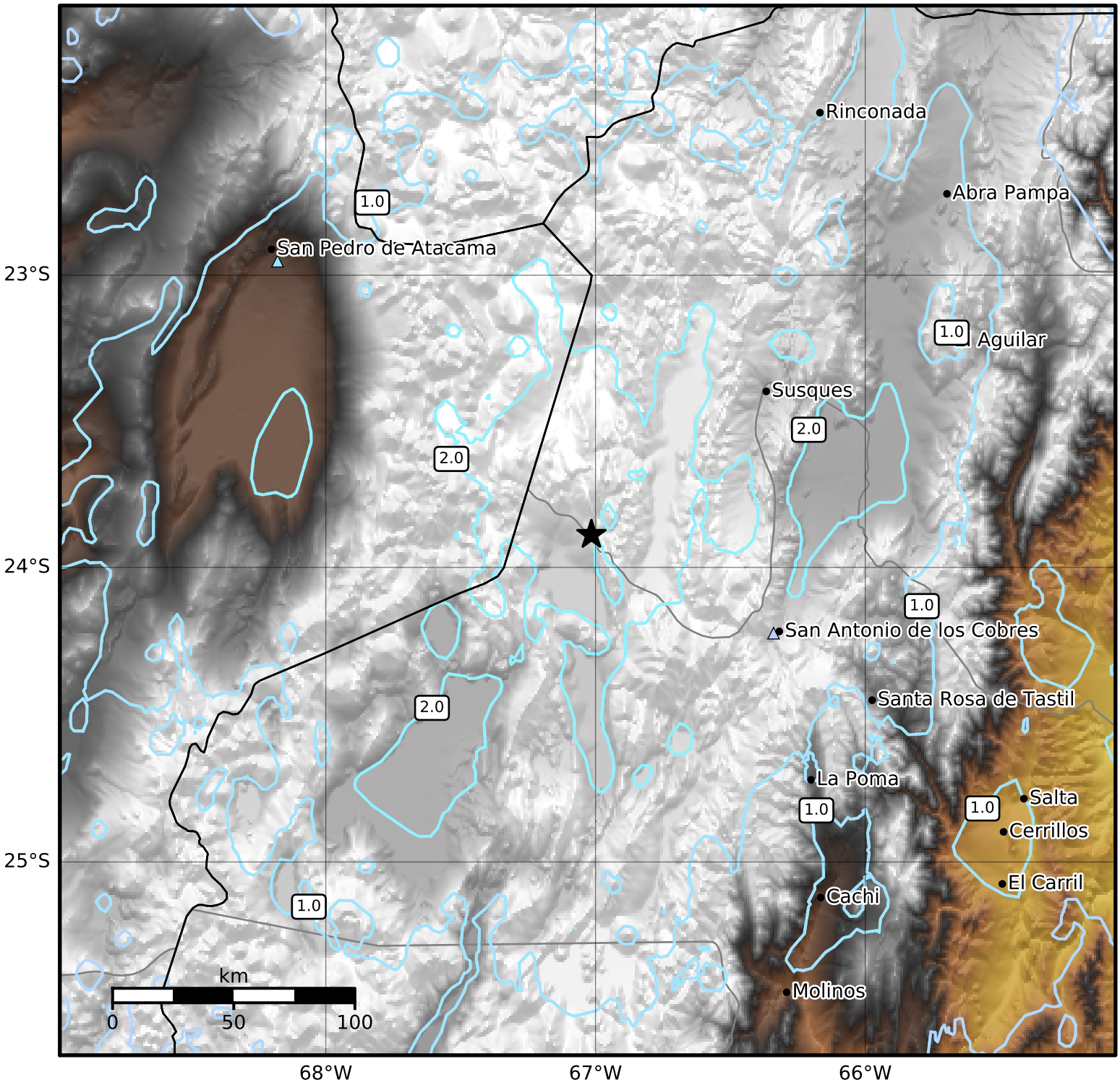

SA(0.3) (%g)	0.1	0.2	0.5	1	2	5	10	20	50	100	200

Scale based on Worden et al. (2012)
Version 3: Processed 2021-09-13T07:19:14Z

△ Seismic Instrument ○ Reported Intensity ★ Epicenter