0.3 Second Peak Spectral Acceleration Map USGS
ShakeMap: 65 km WSW of Challis, Idaho,
Sep 10, 2021 17:37:50 UTC M3.1 N44.27 W114.99 Depth: 15.1km ID:us7000fa3e

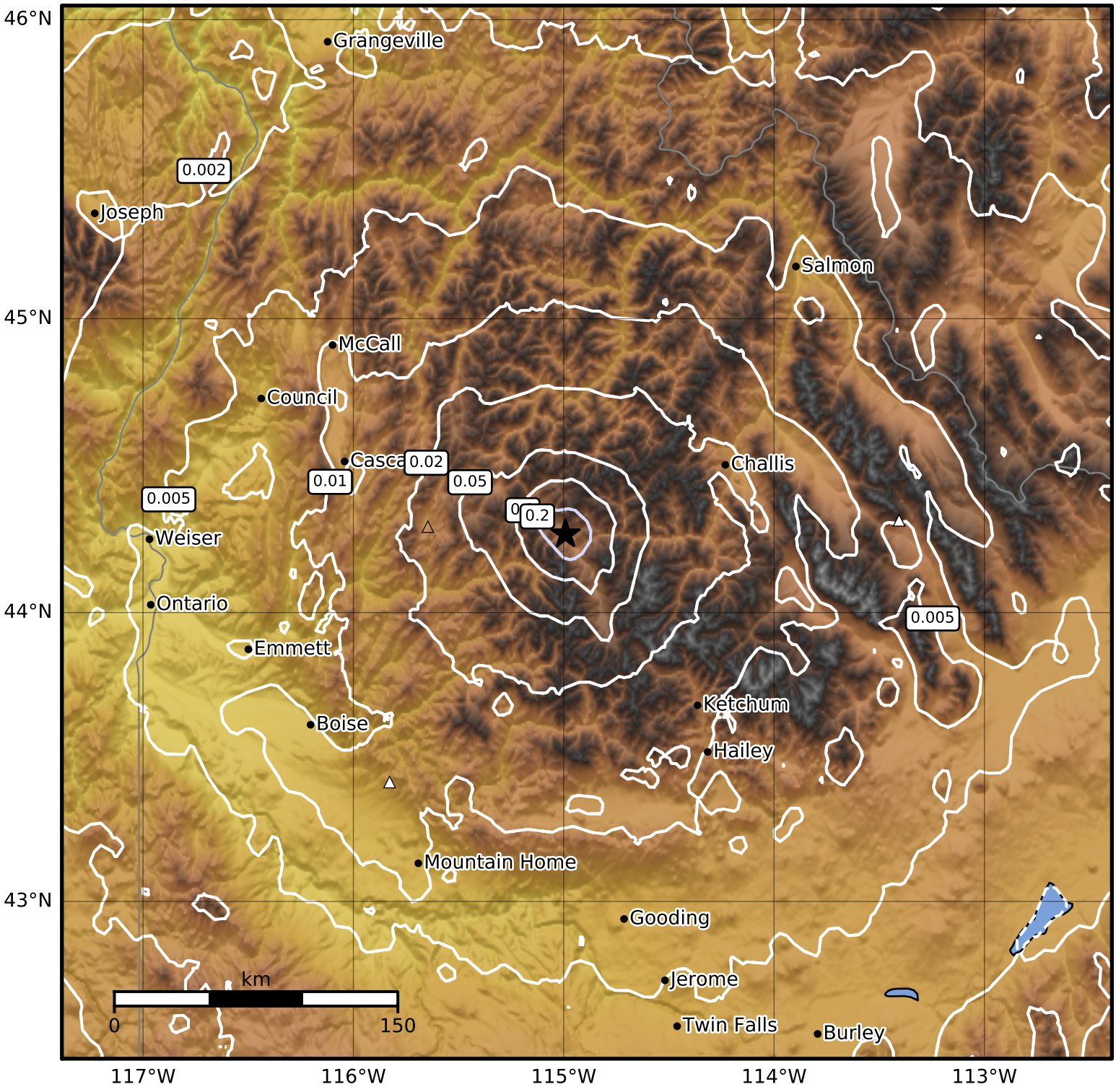

SA(0.3) (%g)	0.1	0.2	0.5	1	2	5	10	20	50	100	200

Scale based on Worden et al. (2012)
Version 5: Processed 2021-09-11T17:38:41Z

△ Seismic Instrument ○ Reported Intensity ★ Epicenter