3.0 Second Peak Spectral Acceleration Map USGS
ShakeMap: 25 km S of Wells, Nevada,
Aug 31, 2021 17:21:09 UTC M4.7 N40.88 W114.97 Depth: 7.5km ID:us7000f6a0

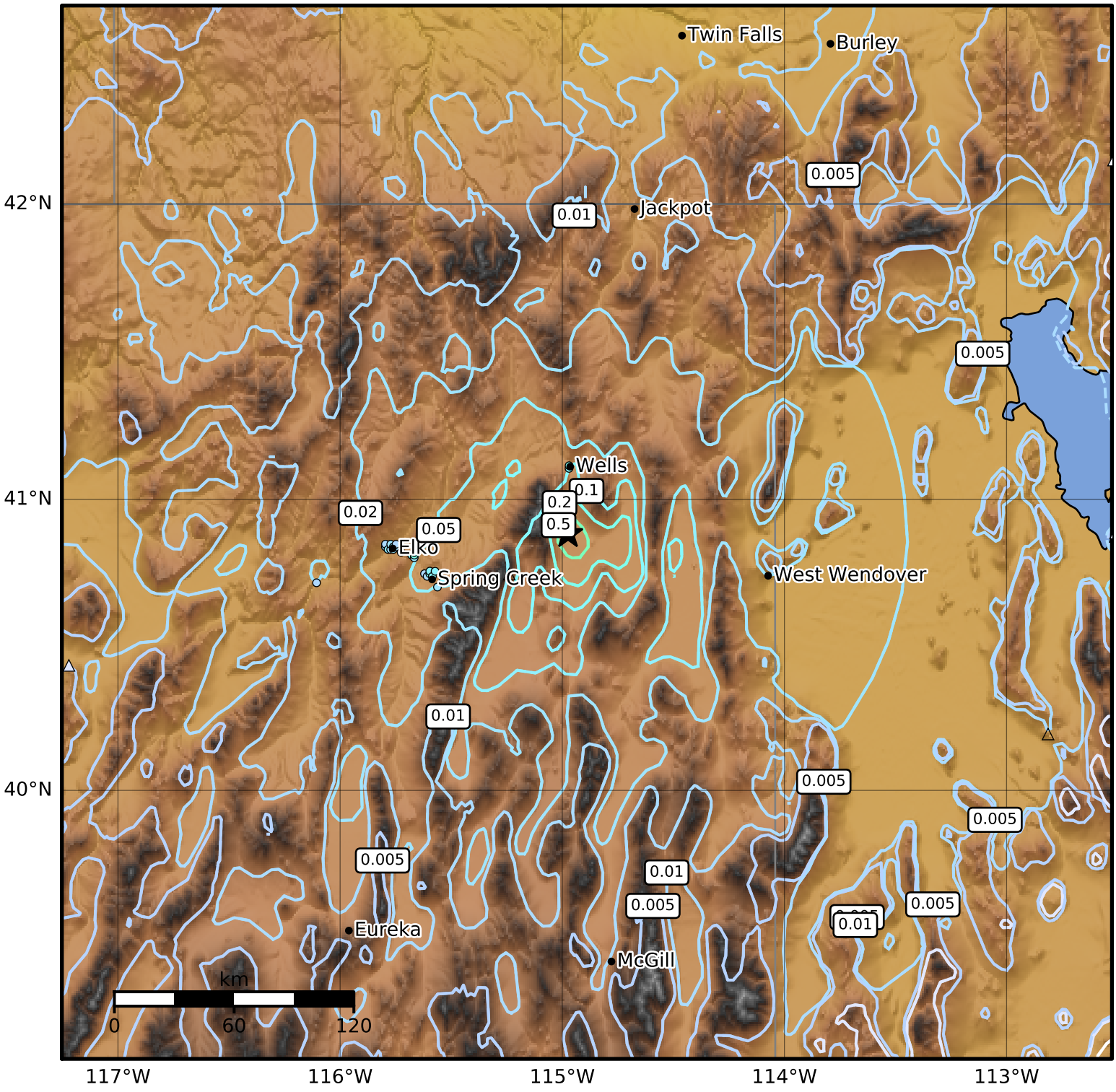

SA(3.0) (%g)	0.1	0.2	0.5	1	2	5	10	20	50

Scale based on Worden et al. (2012)

Version 10: Processed 2021-09-25T17:12:13Z

△ Seismic Instrument ○ Reported Intensity ★ Epicenter