3.0 Second Peak Spectral Acceleration Map USGS
ShakeMap: 211 km WSW of Laojunmiao, Gansu, CN
Aug 25, 2021 23:38:21 UTC M5.4 N38.91 E95.59 Depth: 10.0km ID:us7000f3xy

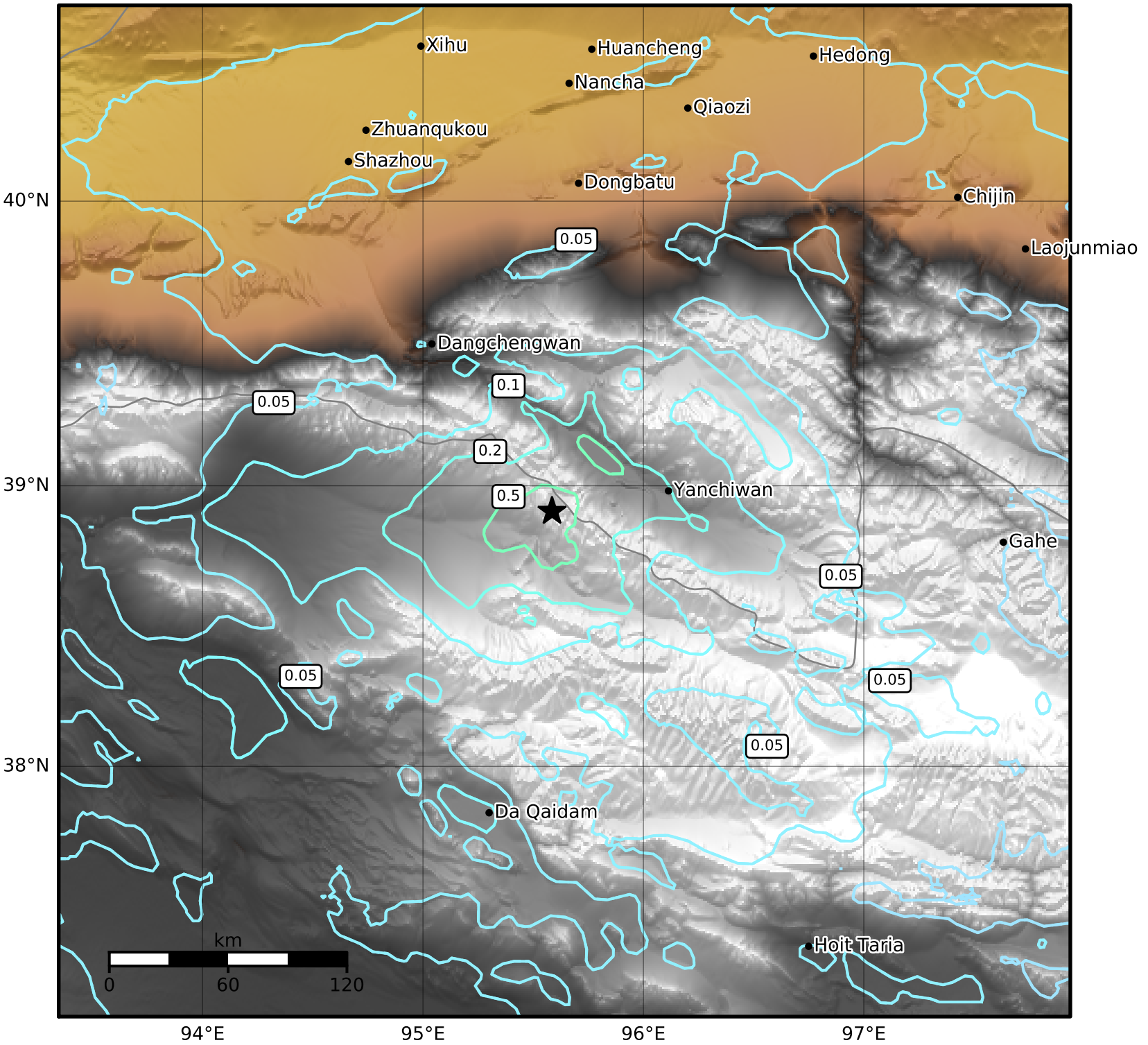

SA(3.0) (%g)	0.1	0.2	0.5	1	2	5	10	20	50

Scale based on Worden et al. (2012)
Version 4: Processed 2021-08-26T23:38:41Z

△ Seismic Instrument ○ Reported Intensity ★ Epicenter