1.0 Second Peak Spectral Acceleration Map USGS
ShakeMap: 10 km ENE of Rizo de Oro, Chiapas, MX
Jun 19, 2021 18:57:16 UTC M5.4 N16.02 W92.39 Depth: 217.4km ID:us7000eegn

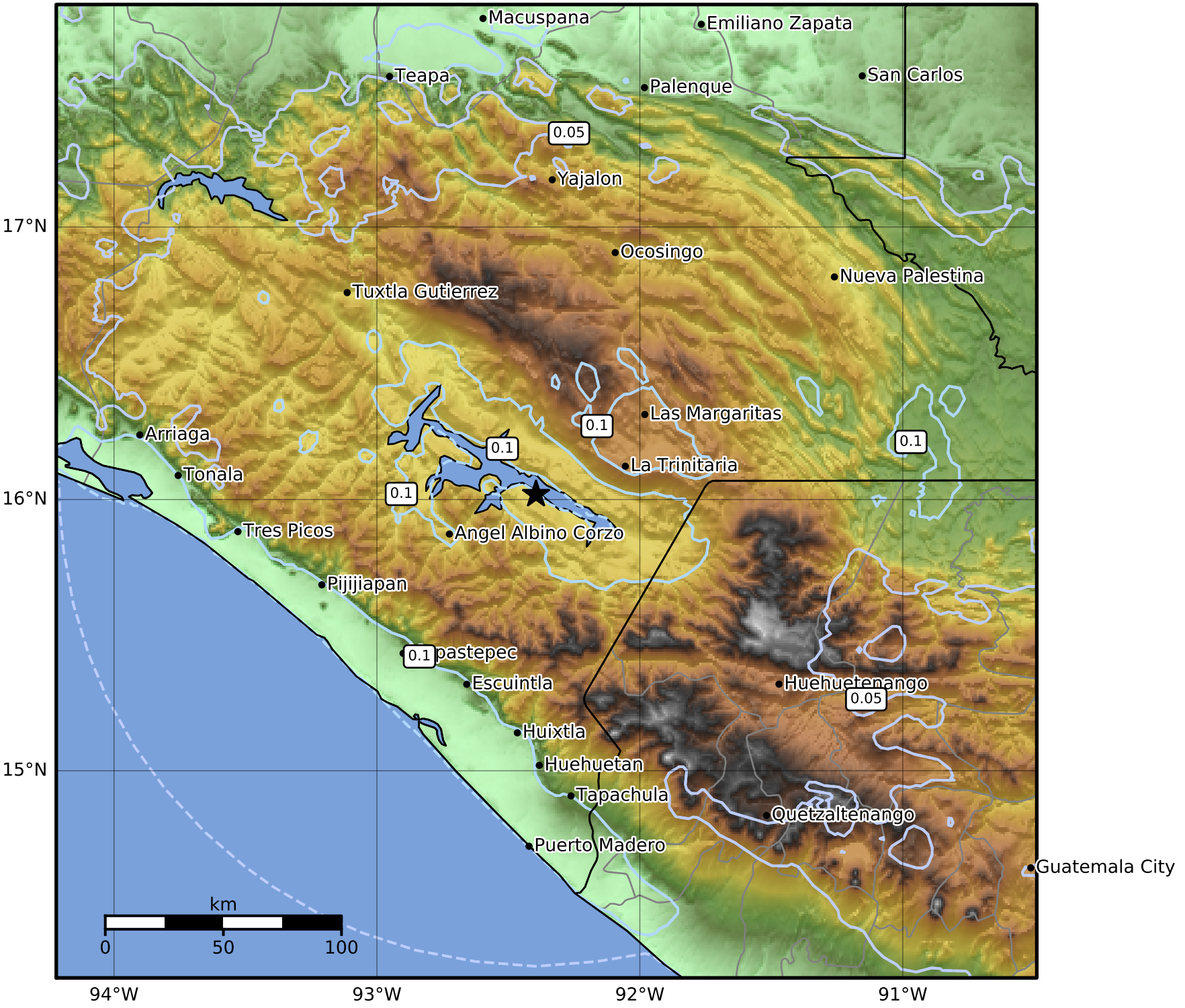

SA(1.0) (%g)	0.1	0.2	0.5	1	2	5	10	20	50	100	200

Scale based on Worden et al. (2012)

Version 3: Processed 2021-06-19T20:58:01Z

△ Seismic Instrument ○ Reported Intensity ★ Epicenter