0.3 Second Peak Spectral Acceleration Map USGS
ShakeMap: Southern Qinghai, China
Jun 03, 2021 05:55:18 UTC M5.4 N34.72 E97.84 Depth: 10.0km ID:us7000e9a3

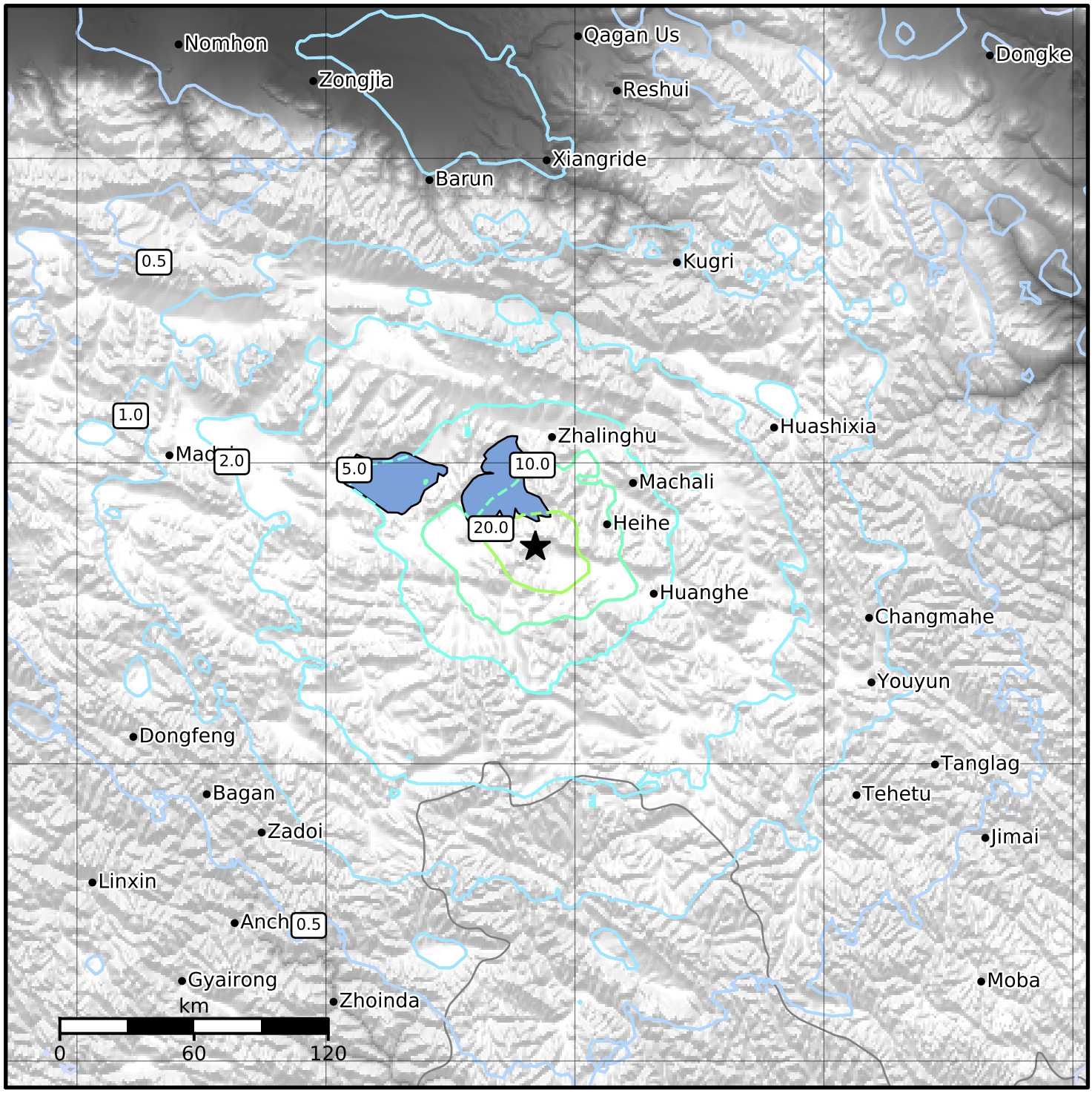

SA(0.3) (%g)	0.1	0.2	0.5	1	2	5	10	20	50	100	200

Scale based on Worden et al. (2012)
Version 3: Processed 2021-06-04T05:55:46Z

△ Seismic Instrument ○ Reported Intensity ★ Epicenter