1.0 Second Peak Spectral Acceleration Map USGS
ShakeMap: 16 km E of Gisenyi, Rwanda
May 26, 2021 03:46:31 UTC M4.7 S1.72 E29.40 Depth: 10.0km ID:us7000e6aq

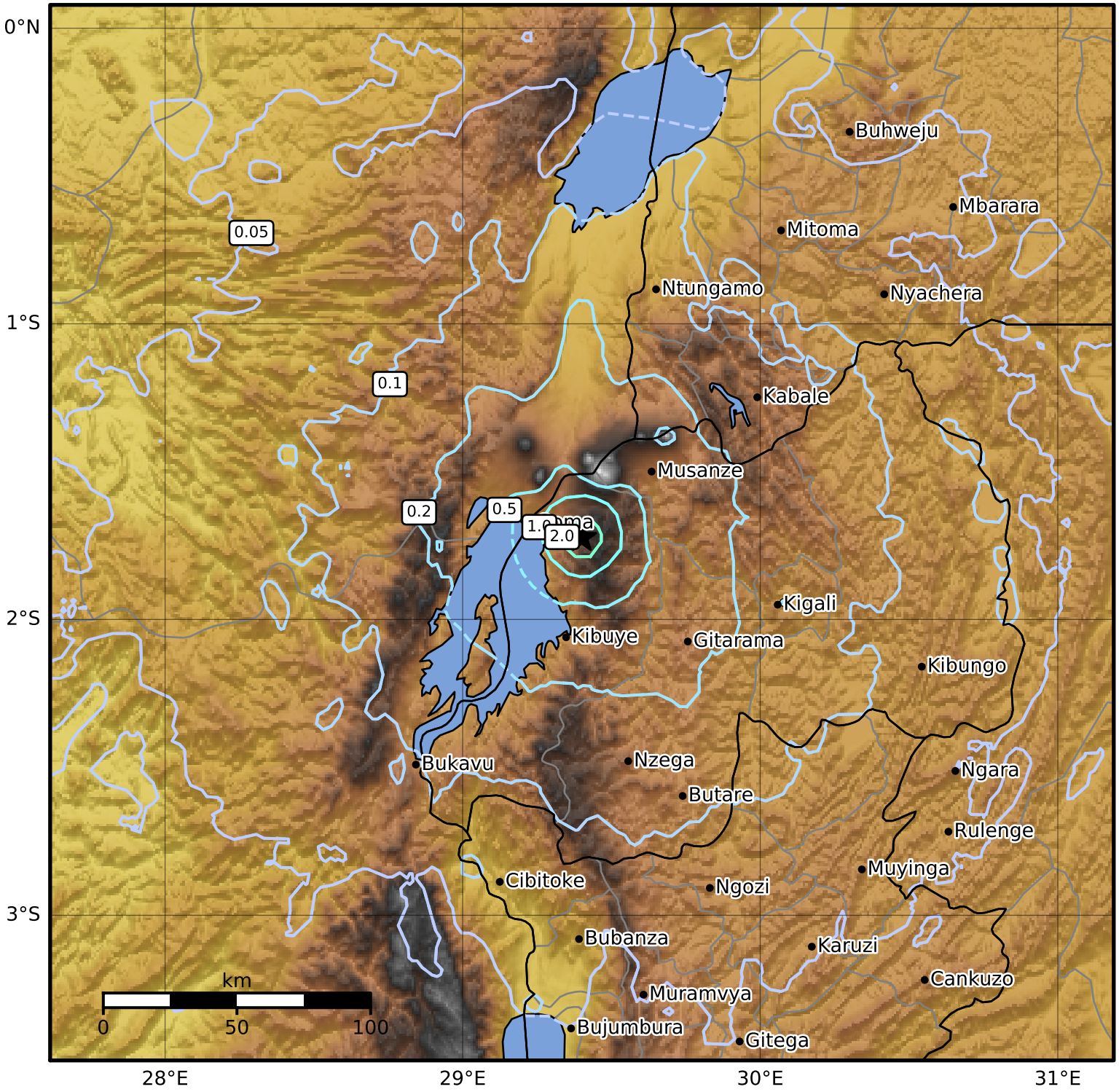

SA(1.0) (%g)	0.1	0.2	0.5	1	2	5	10	20	50	100	200

Scale based on Worden et al. (2012)

Version 1: Processed 2021-06-21T21:44:58Z

△ Seismic Instrument ○ Reported Intensity ★ Epicenter