1.0 Second Peak Spectral Acceleration Map USGS
ShakeMap: 2 km NW of Chuquitira, Tacna, PE
May 12, 2021 07:53:23 UTC M5.4 S17.27 W70.06 Depth: 10.0km ID:us7000e2bt

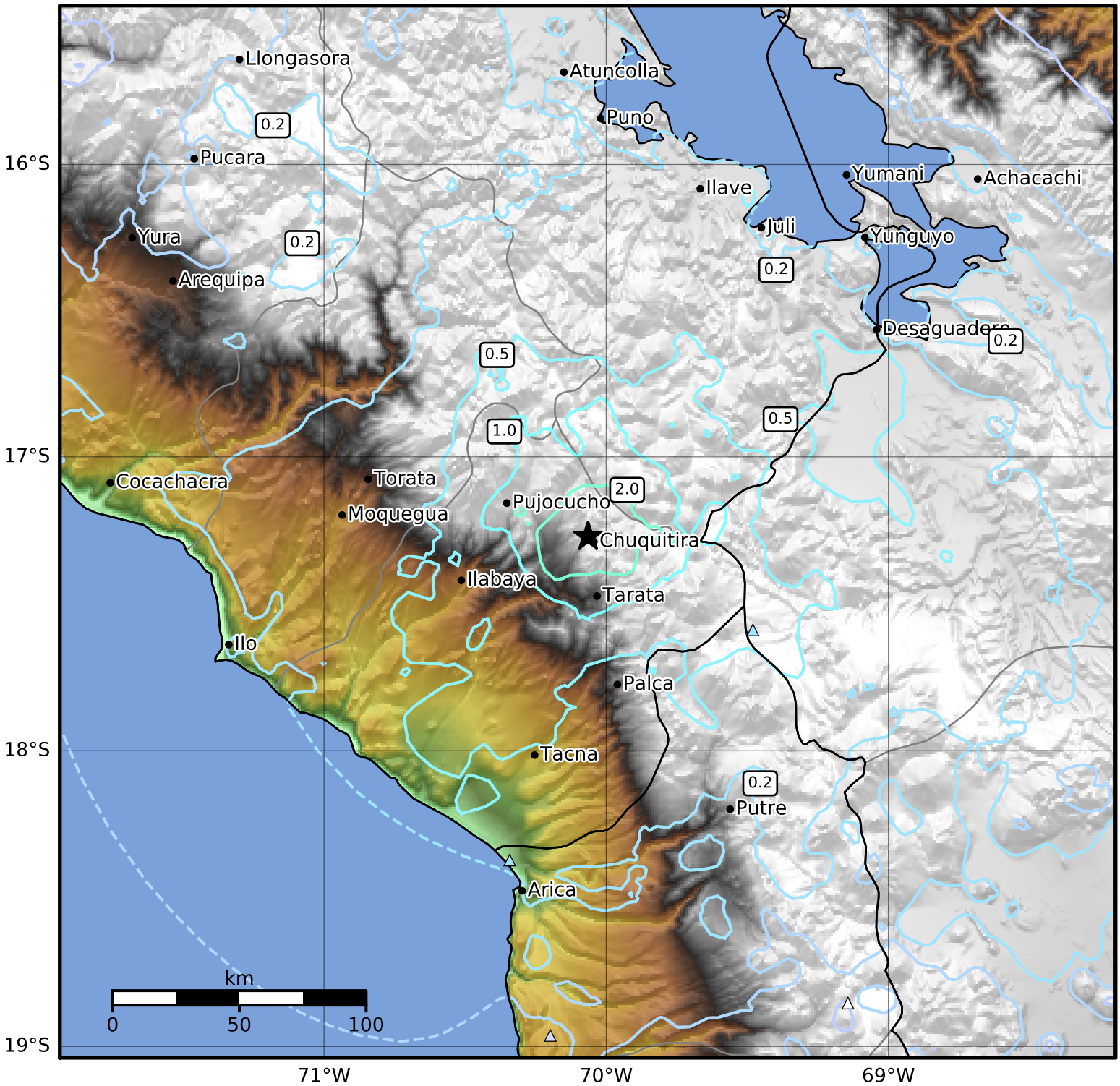

SA(1.0) (%g)	0.1	0.2	0.5	1	2	5	10	20	50	100	200

Scale based on Worden et al. (2012)
Version 1: Processed 2021-06-08T08:49:38Z

△ Seismic Instrument ○ Reported Intensity ★ Epicenter