0.3 Second Peak Spectral Acceleration Map USGS
ShakeMap: 27 km SW of Turt, Hövsgöl, MN
May 03, 2021 08:46:39 UTC M5.6 N51.30 E100.43 Depth: 17.1km ID:us7000dznc

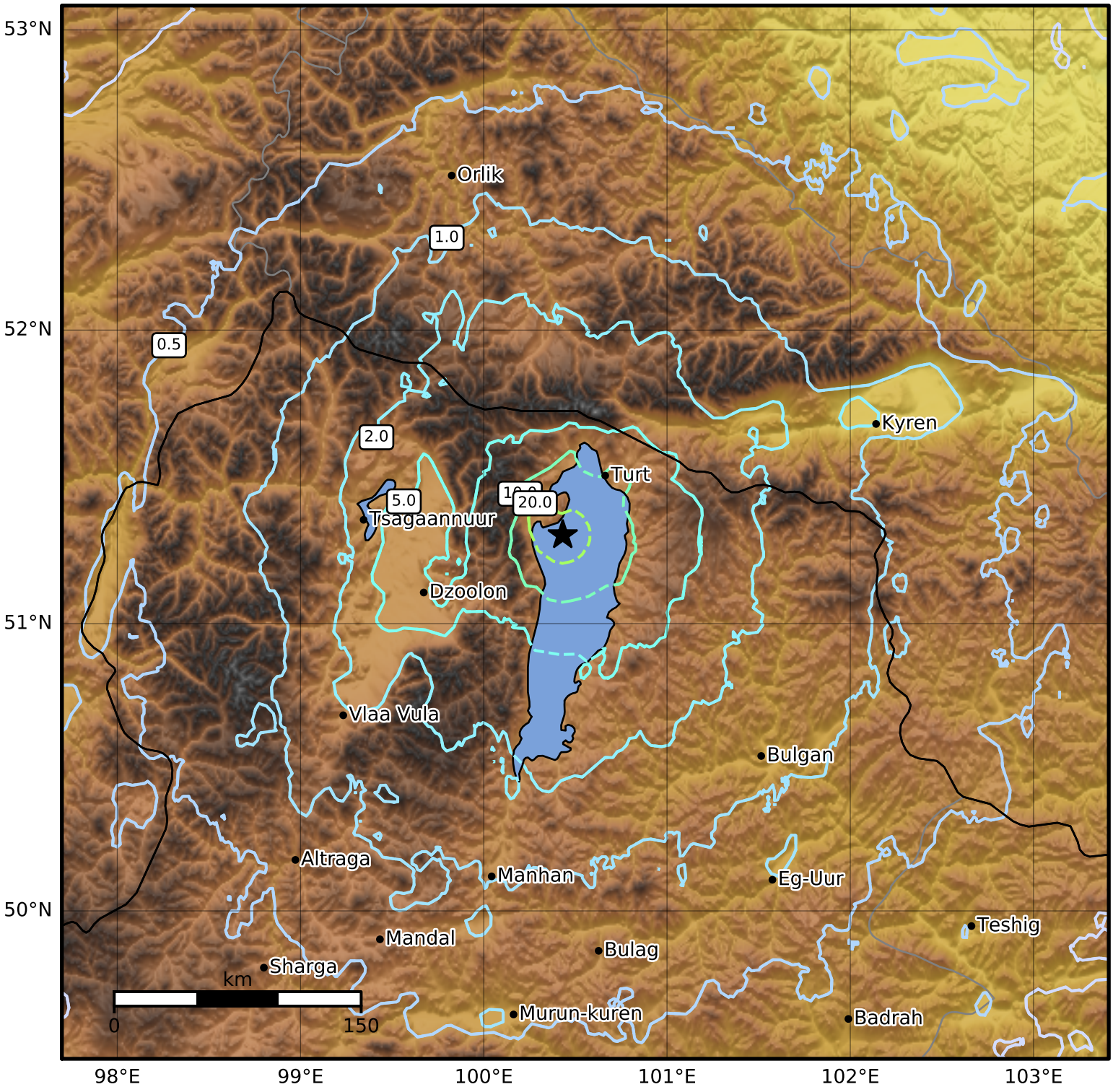

SA(0.3) (%g)	0.1	0.2	0.5	1	2	5	10	20	50	100	200

Scale based on Worden et al. (2012)
Version 4: Processed 2021-05-04T15:06:56Z

△ Seismic Instrument ○ Reported Intensity ★ Epicenter