3.0 Second Peak Spectral Acceleration Map USGS
ShakeMap: 27 km SW of Turt, Hövsgöl, MN
May 03, 2021 08:46:39 UTC M5.6 N51.31 E100.42 Depth: 17.7km ID:us7000dznc

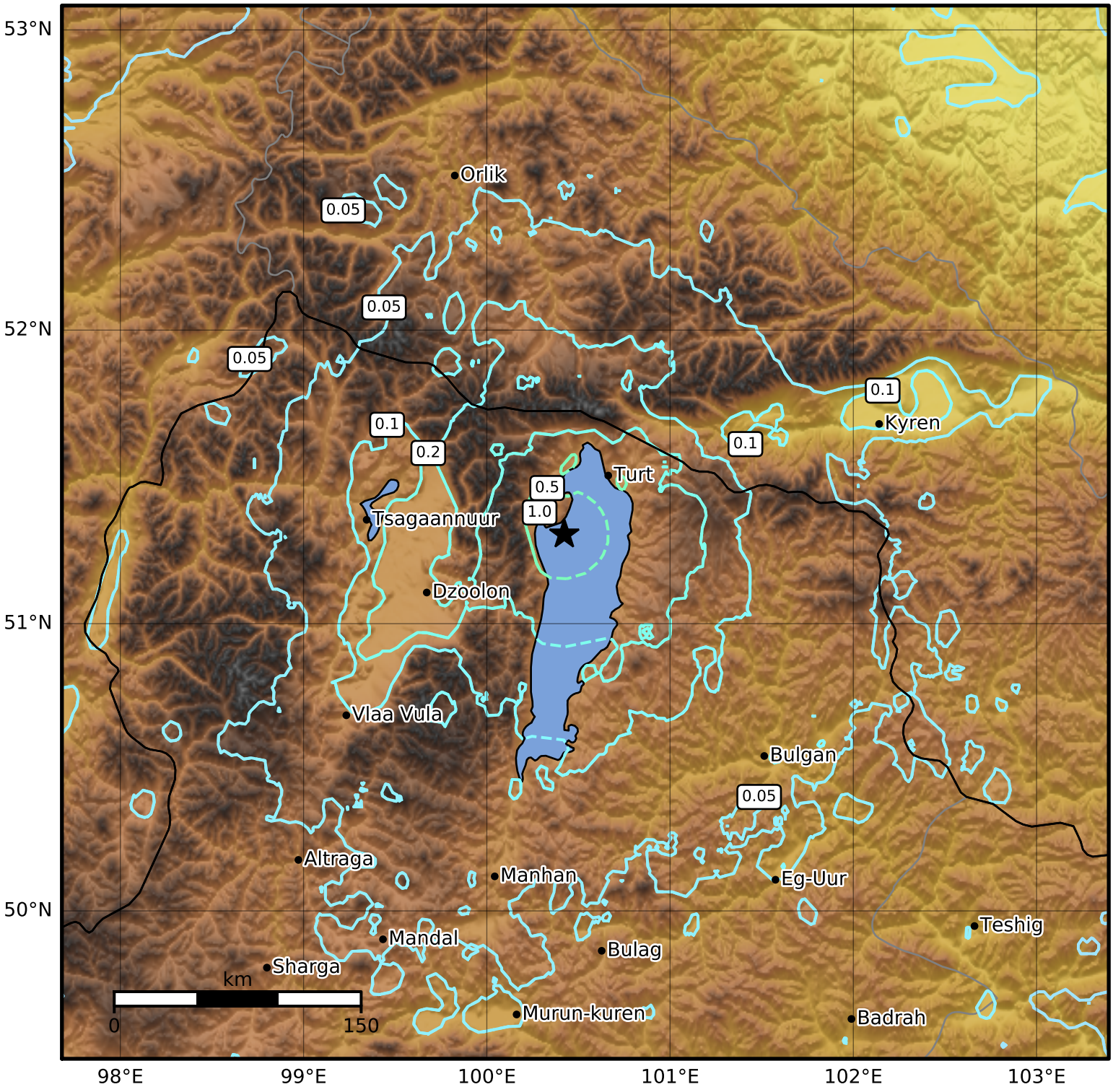


| SA(3.0) (%g) | 0.1 | 0.2 | 0.5 | 1 | 2 | 5 | 10 | 20 | 50 |
|---|---|---|---|---|---|---|---|---|---|

Scale based on Worden et al. (2012)

Version 2: Processed 2021-05-03T10:47:04Z

△ Seismic Instrument ○ Reported Intensity ★ Epicenter