0.3 Second Peak Spectral Acceleration Map USGS
ShakeMap: 9 km NNW of Dhekiajuli, Assam, IN
Apr 28, 2021 02:21:26 UTC M6.0 N26.78 E92.44 Depth: 34.0km ID:us7000dy3b

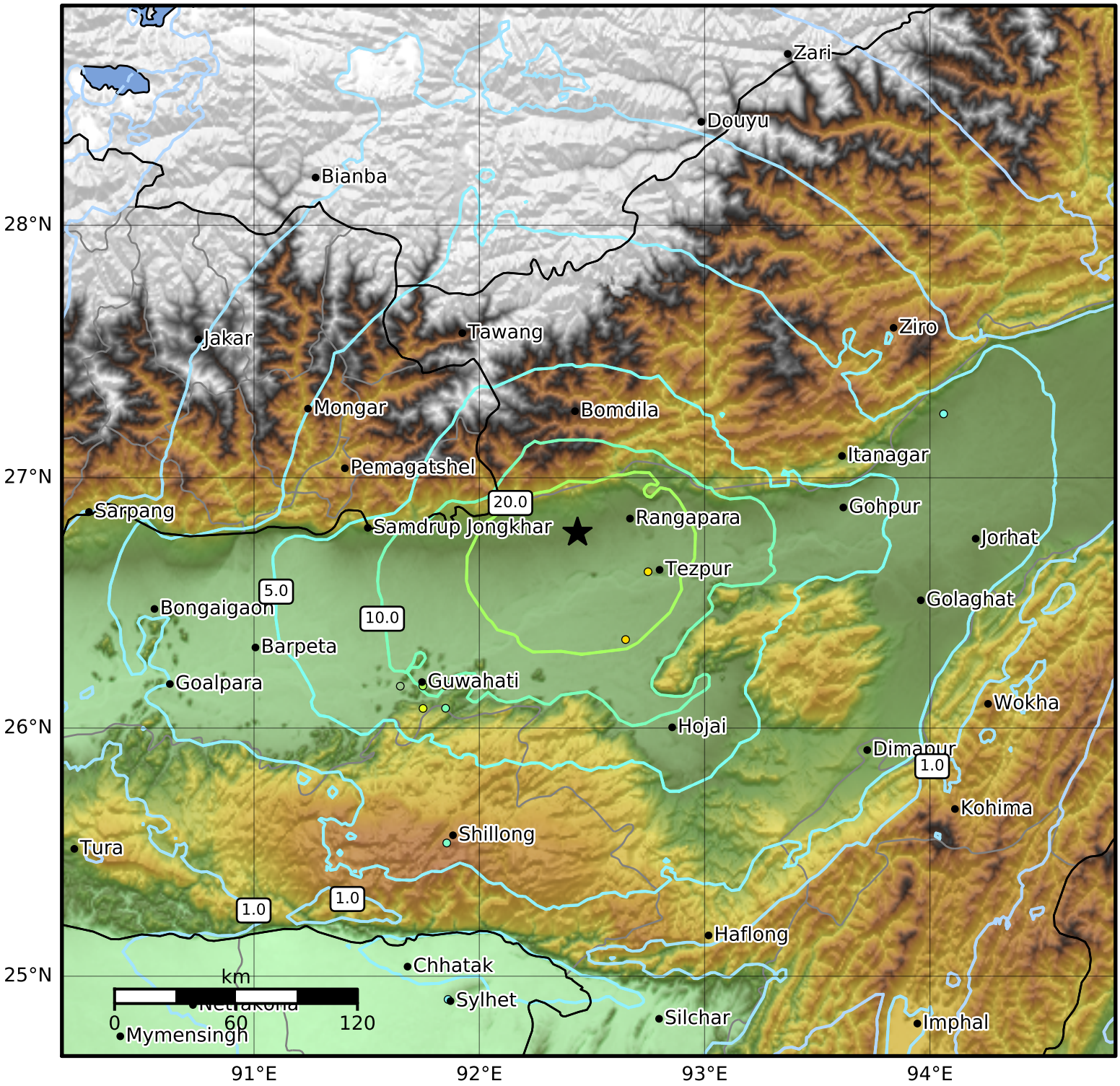

SA(0.3) (%g)	0.1	0.2	0.5	1	2	5	10	20	50	100	200

Scale based on Worden et al. (2012)
Version 3: Processed 2021-04-28T04:21:58Z

△ Seismic Instrument ○ Reported Intensity ★ Epicenter