0.3 Second Peak Spectral Acceleration Map USGS
ShakeMap: 92 km ENE of Nagqu, Tibet, CN
Mar 19, 2021 06:11:27 UTC M5.7 N31.91 E92.90 Depth: 10.0km ID:us7000dkv0

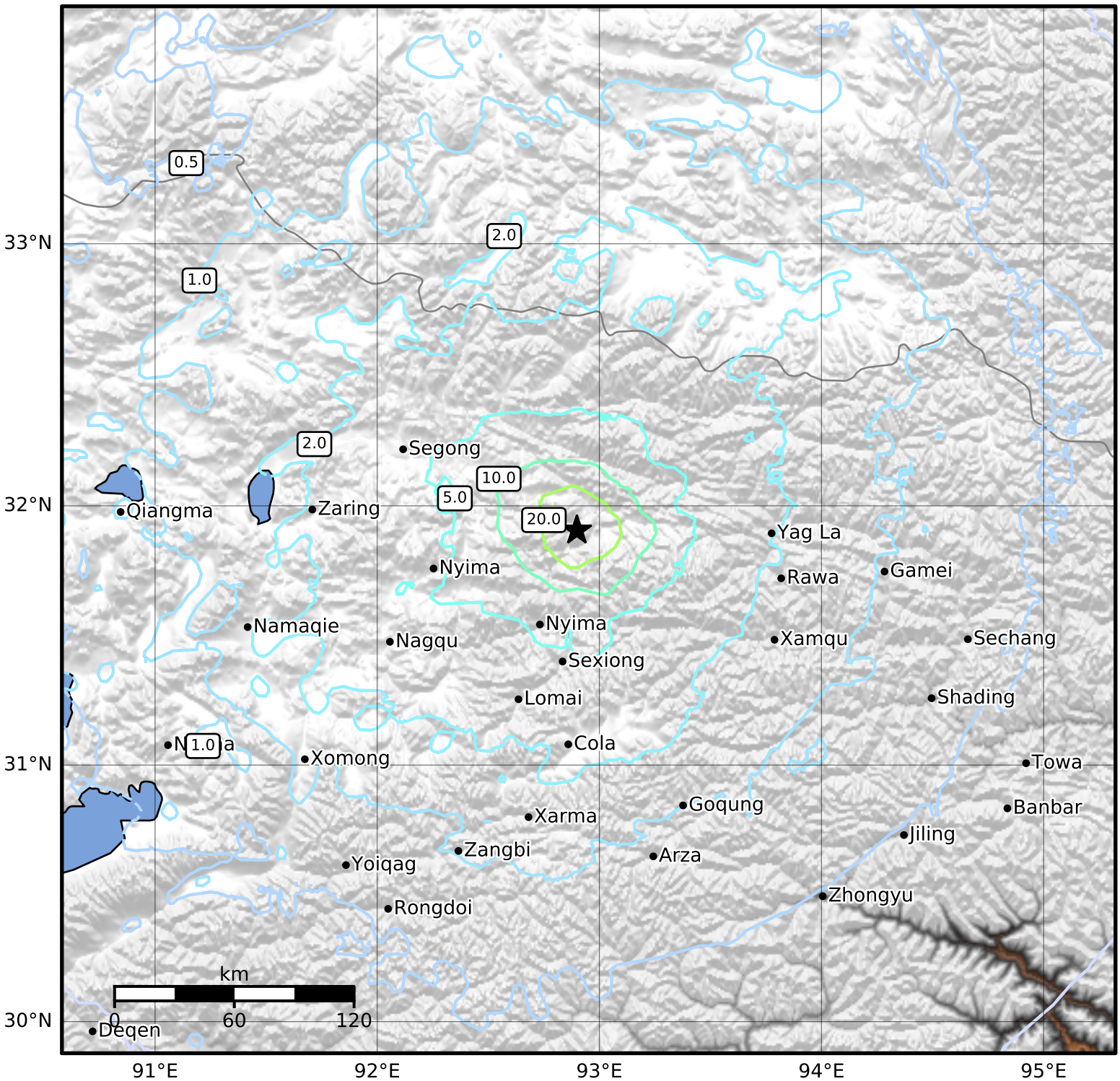

SA(0.3) (%g)	0.1	0.2	0.5	1	2	5	10	20	50	100	200

Scale based on Worden et al. (2012)

Version 4: Processed 2021-03-20T06:12:15Z

△ Seismic Instrument ○ Reported Intensity ★ Epicenter