Peak Ground Velocity Map USGS
ShakeMap: 92 km ENE of Nagqu, Tibet, CN
Mar 19, 2021 06:11:27 UTC M5.7 N31.91 E92.90 Depth: 10.0km ID:us7000dkv0

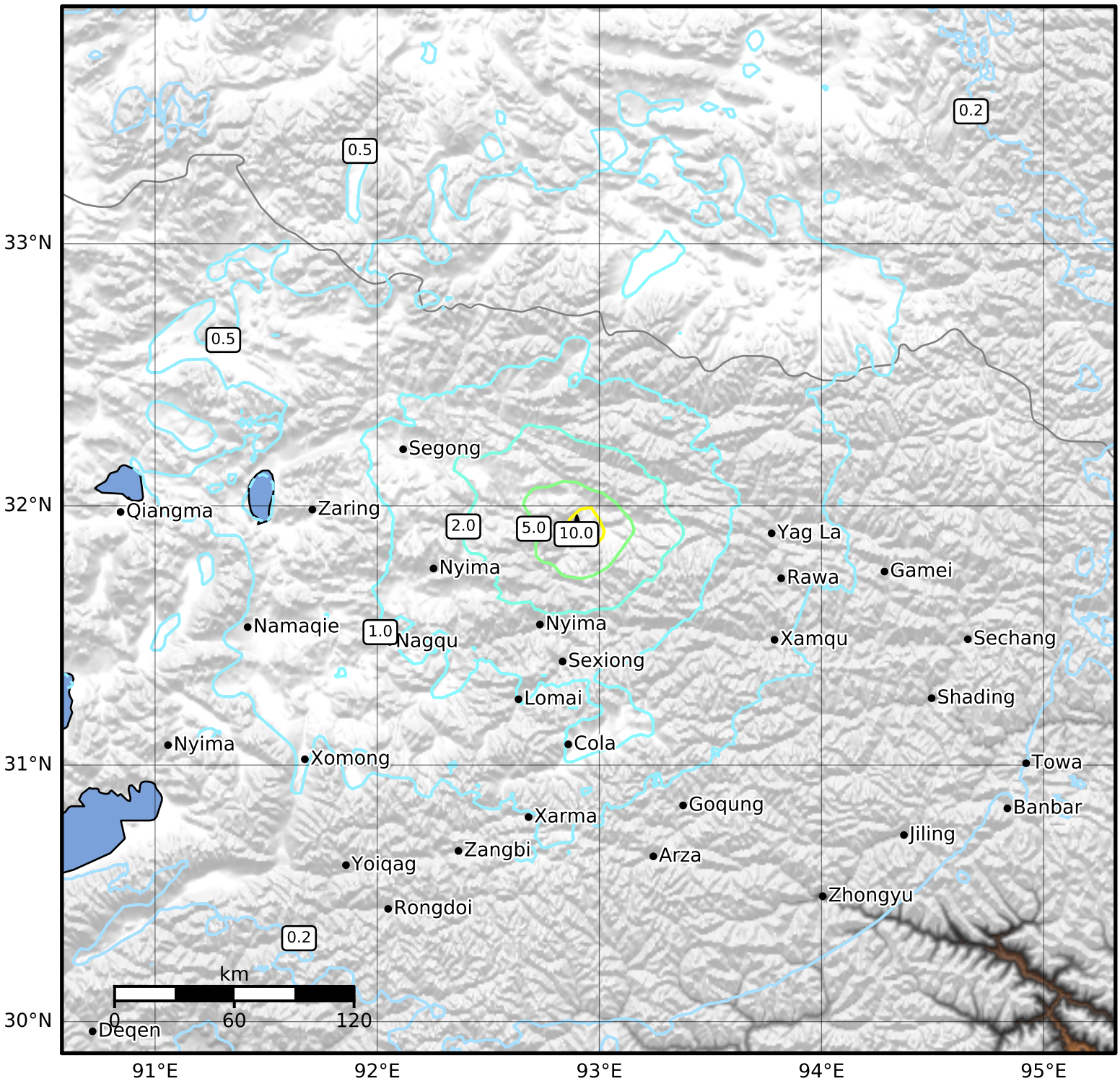

PGV (cm/s)	0.1	0.2	0.5	1	2	5	10	20	50	100	200

Scale based on Worden et al. (2012)
Version 3: Processed 2021-03-19T08:12:08Z

△ Seismic Instrument ○ Reported Intensity ★ Epicenter