Peak Ground Velocity Map USGS
ShakeMap: 33 km W of Challis, Idaho,
Mar 16, 2021 14:34:39 UTC M3.6 N44.55 W114.65 Depth: 14.0km ID:us7000djxr

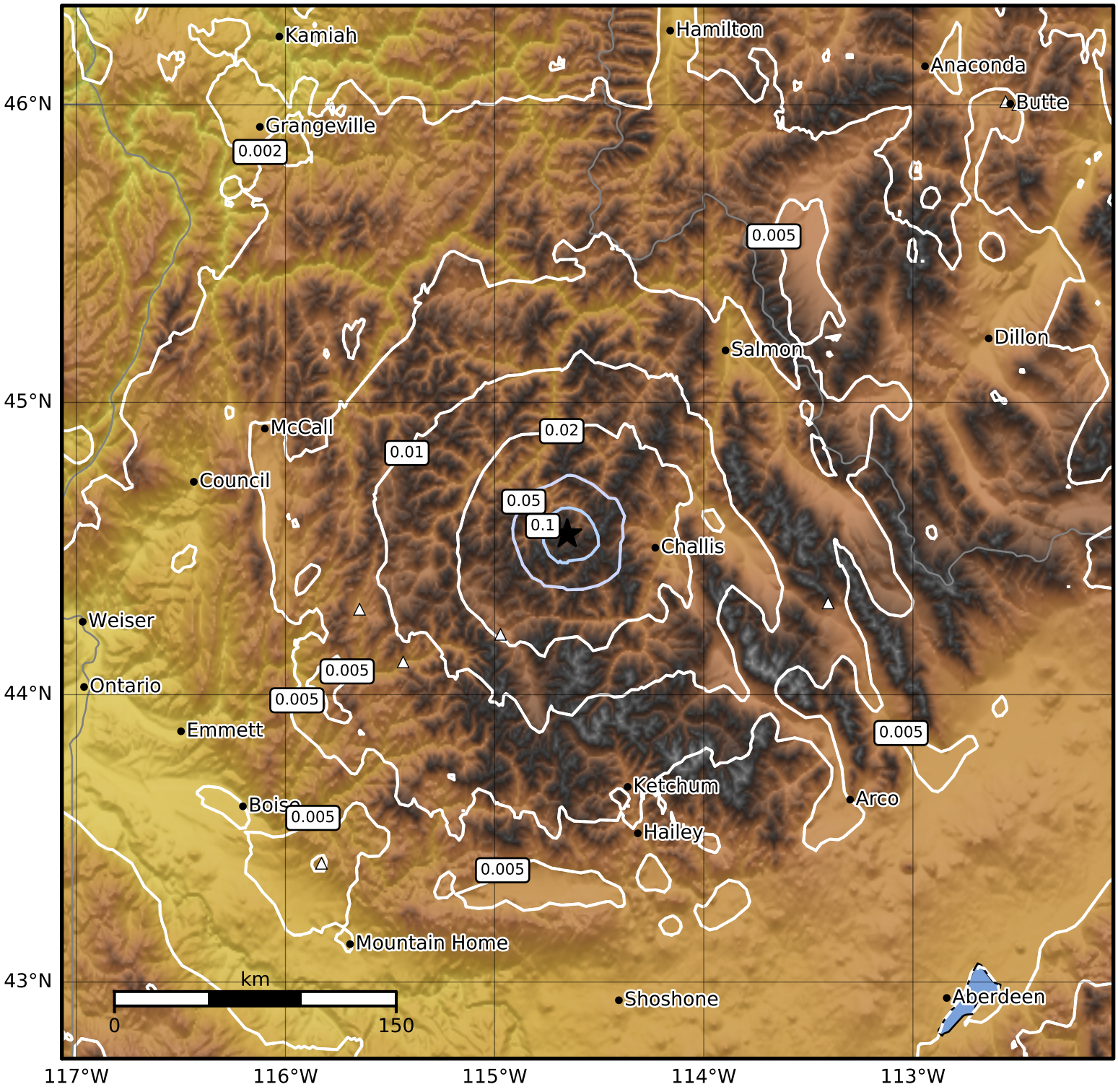

PGV (cm/s)	0.1	0.2	0.5	1	2	5	10	20	50	100	200

Scale based on Worden et al. (2012)
Version 5: Processed 2021-03-25T16:34:33Z

△ Seismic Instrument ○ Reported Intensity ★ Epicenter