0.3 Second Peak Spectral Acceleration Map USGS
ShakeMap: 6 km SSE of Bellaire, Kansas,
Mar 14, 2021 23:08:31 UTC M3.9 N37.71 W97.24 Depth: 5.0km ID:us7000djda

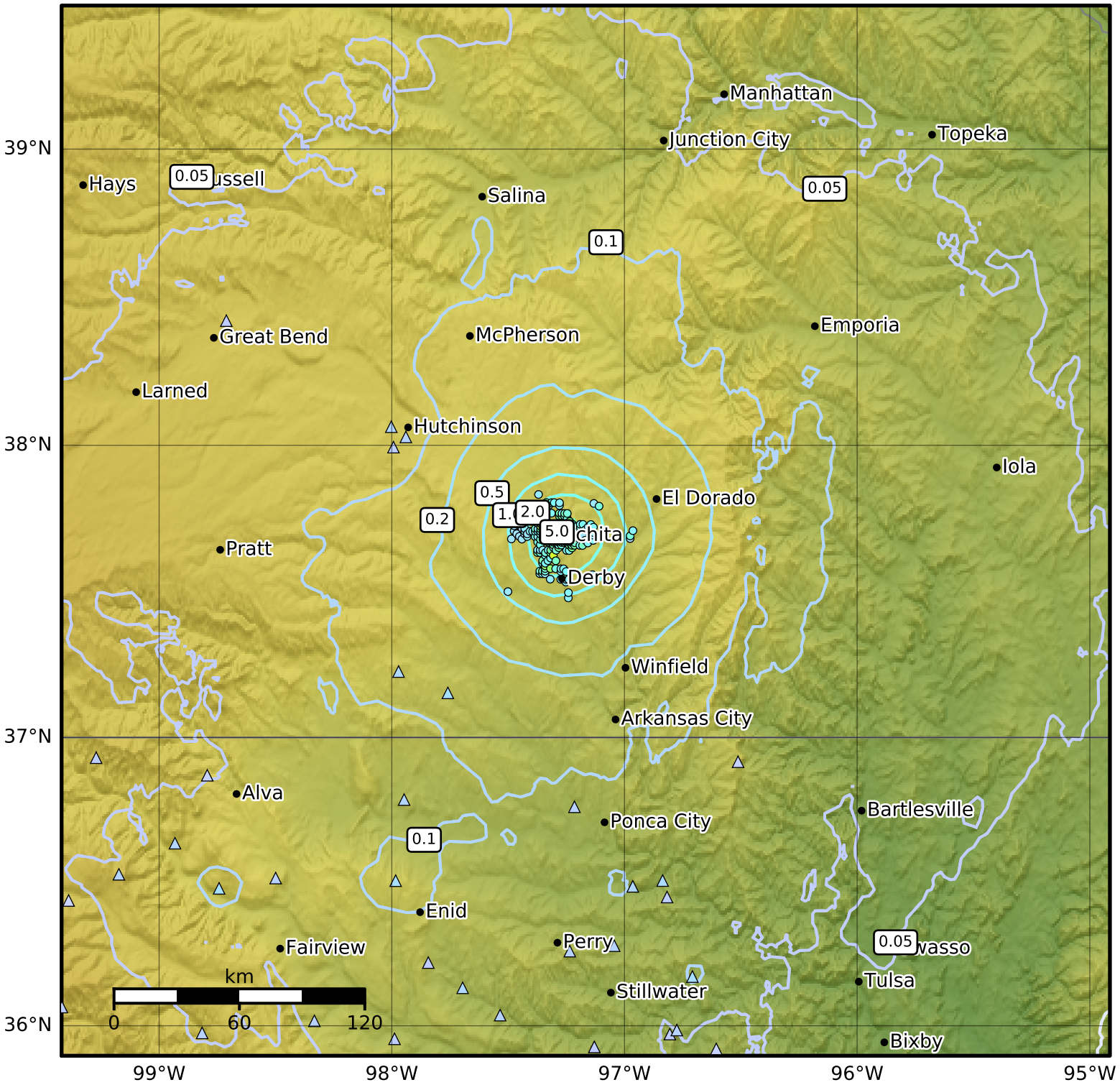

SA(0.3) (%g)	0.1	0.2	0.5	1	2	5	10	20	50	100	200

Scale based on Atkinson and Kaka (2007)
Version 3: Processed 2021-03-15T01:10:25Z

△ Seismic Instrument ○ Reported Intensity ★ Epicenter