1.0 Second Peak Spectral Acceleration Map USGS
ShakeMap: 5 km SSE of Bellaire, Kansas,
Mar 14, 2021 11:31:30 UTC M3.5 N37.72 W97.24 Depth: 5.0km ID:us7000dj9m

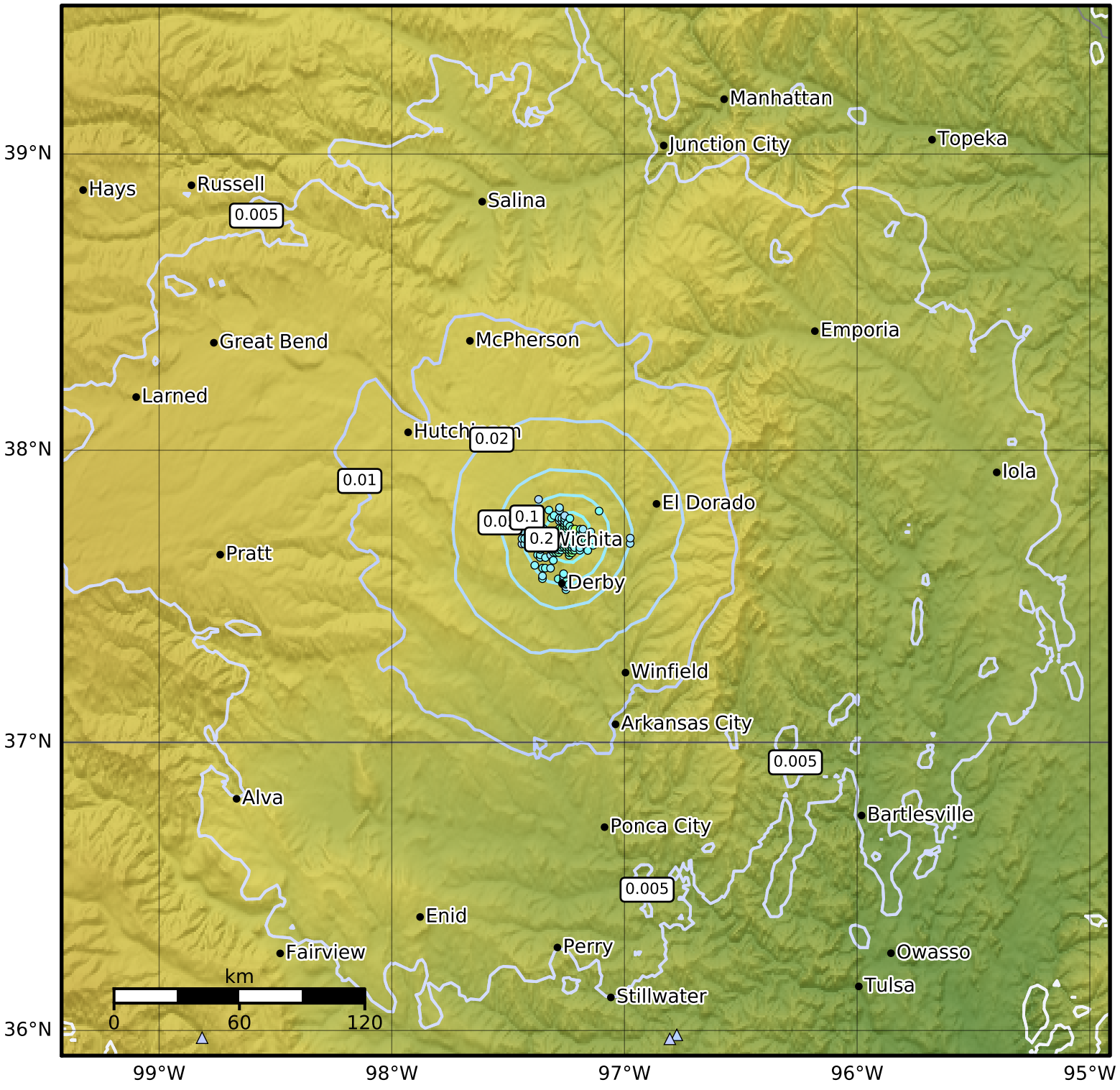

SA(1.0) (%g)	0.1	0.2	0.5	1	2	5	10	20	50	100	200

Scale based on Atkinson and Kaka (2007) Version 4: Processed 2021-03-15T11:33:10Z

△ Seismic Instrument ○ Reported Intensity ★ Epicenter