1.0 Second Peak Spectral Acceleration Map USGS
ShakeMap: 13 km ESE of Rotorua, Bay of Plenty, NZ
Jan 24, 2021 19:12:34 UTC M5.2 S38.17 E176.39 Depth: 6.5km ID:us7000d2yf

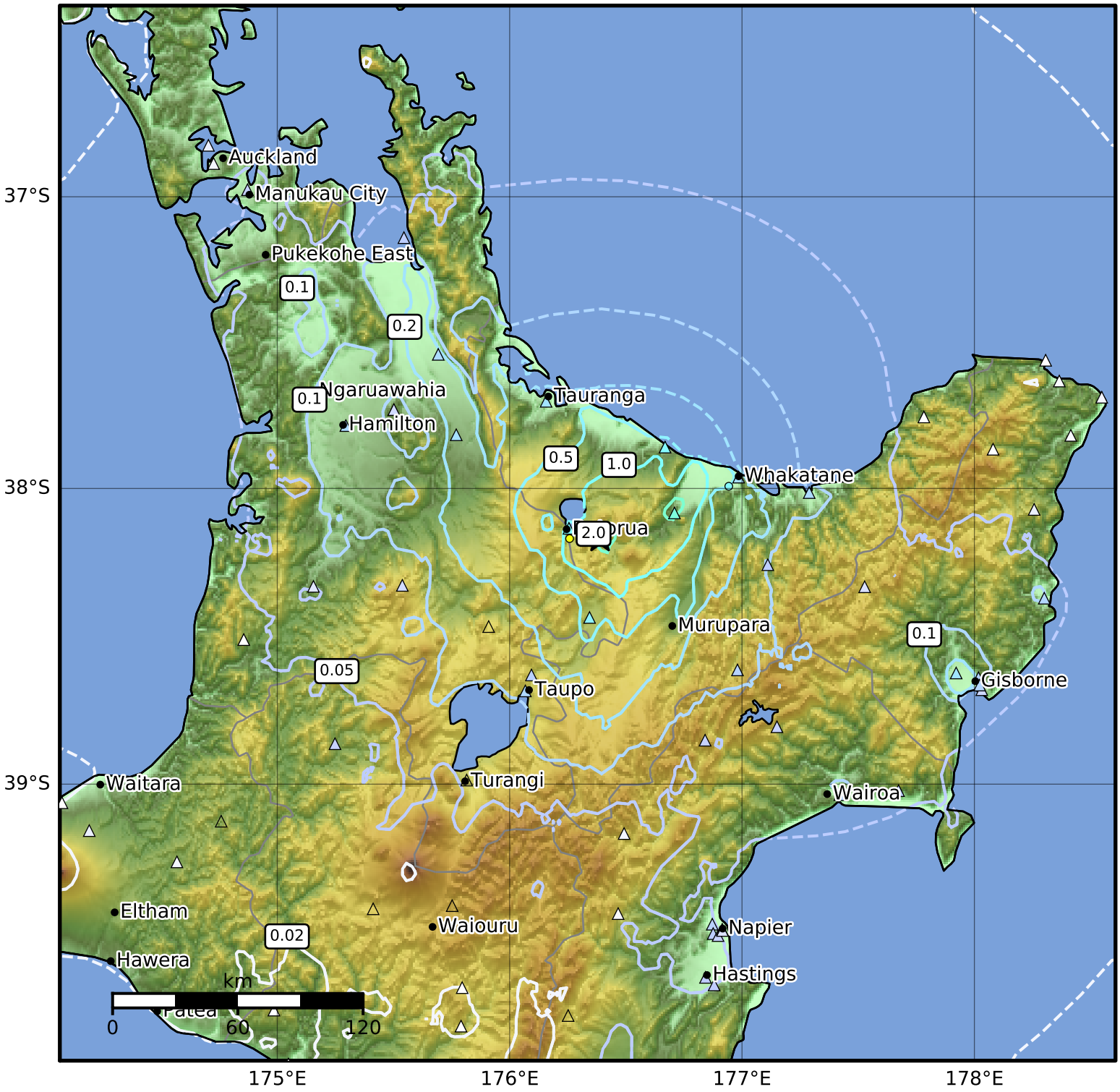

SA(1.0) (%g)	0.1	0.2	0.5	1	2	5	10	20	50	100	200

Scale based on Worden et al. (2012)
Version 6: Processed 2021-01-25T19:13:28Z

△ Seismic Instrument ○ Reported Intensity ★ Epicenter