1.0 Second Peak Spectral Acceleration Map USGS
ShakeMap: 211 km SE of Pondaguitan, Davao, PH
Jan 21, 2021 12:23:04 UTC M7.0 N5.01 E127.52 Depth: 80.0km ID:us7000d20e

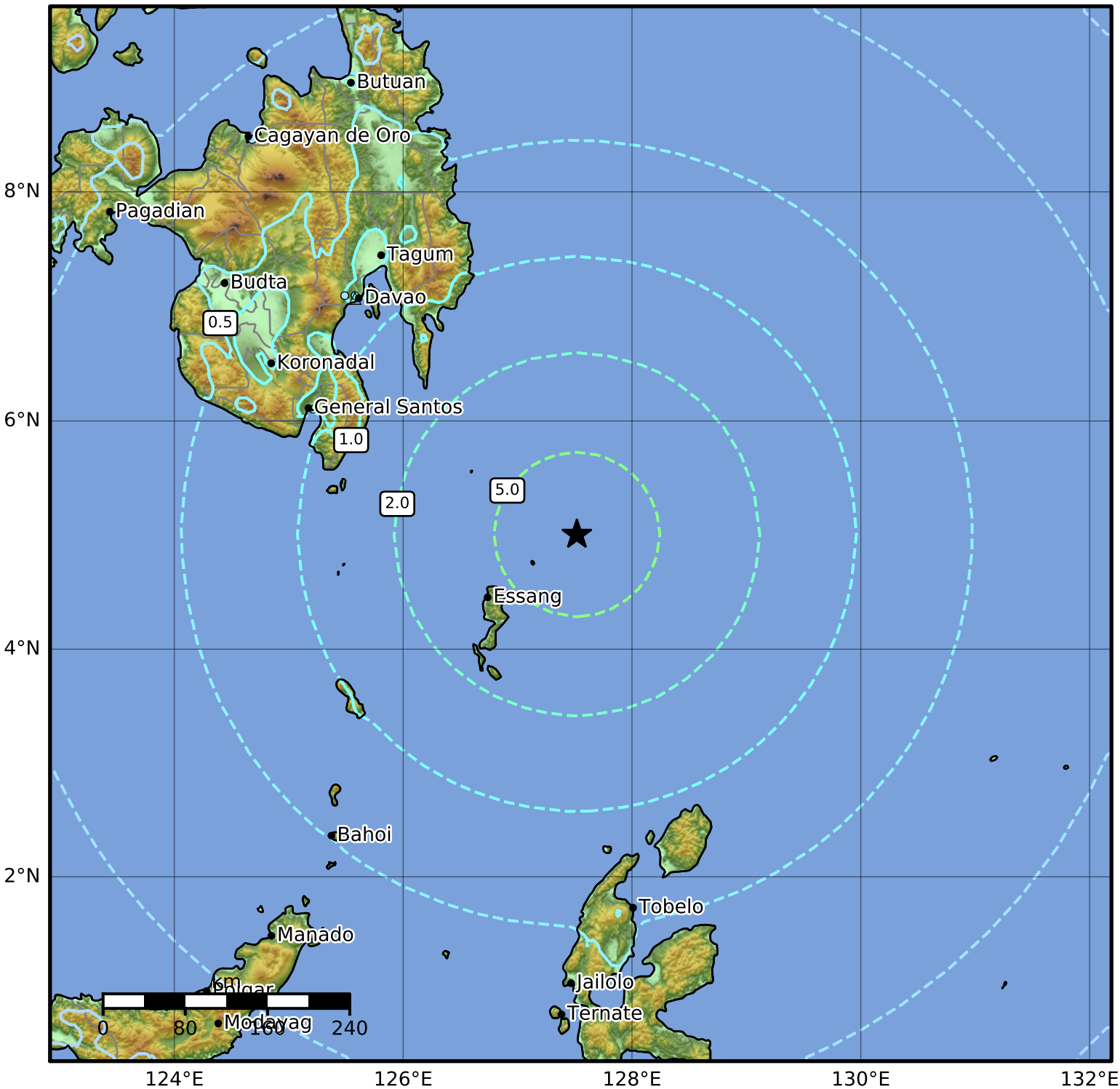

SA(1.0) (%g)	0.1	0.2	0.5	1	2	5	10	20	50	100	200

Scale based on Worden et al. (2012)
Version 5: Processed 2021-02-17T13:07:41Z

△ Seismic Instrument ○ Reported Intensity ★ Epicenter