Peak Ground Acceleration Map USGS
ShakeMap: 29 km WSW of Pocito, San Juan, AR
Jan 19, 2021 02:46:22 UTC M6.4 S31.82 W68.85 Depth: 20.0km ID:us7000d18q

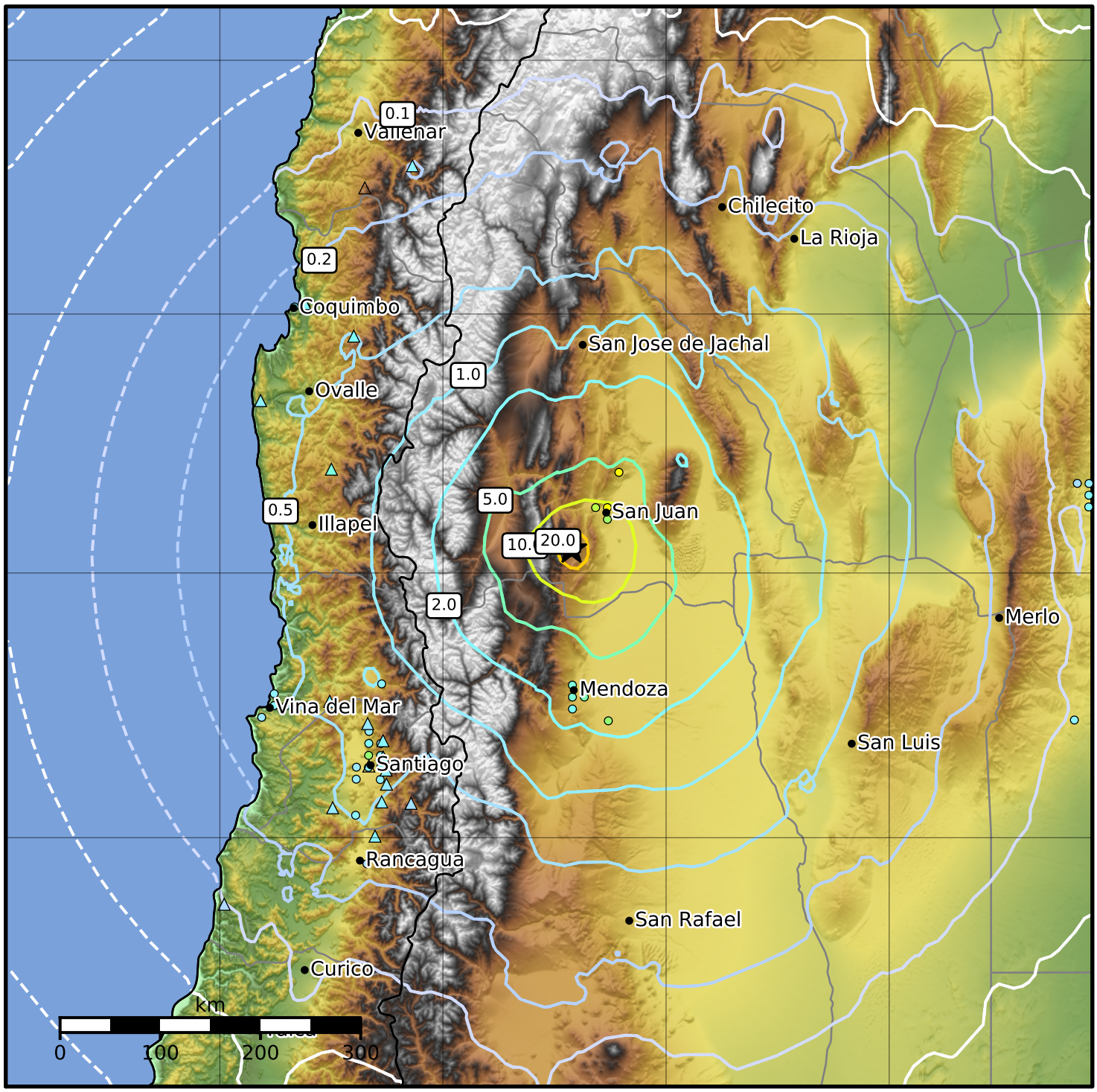

PGA (%g)	0.1	0.2	0.5	1	2	5	10	20	50	100	200

Scale based on Worden et al. (2012)
Version 3: Processed 2021-01-19T04:47:49Z

△ Seismic Instrument ○ Reported Intensity ★ Epicenter