Peak Ground Velocity Map USGS
ShakeMap: 38 km SSW of Jurm, Badakhshan, AF
Jan 16, 2021 20:02:45 UTC M5.5 N36.53 E70.74 Depth: 191.7km ID:us7000d0pq

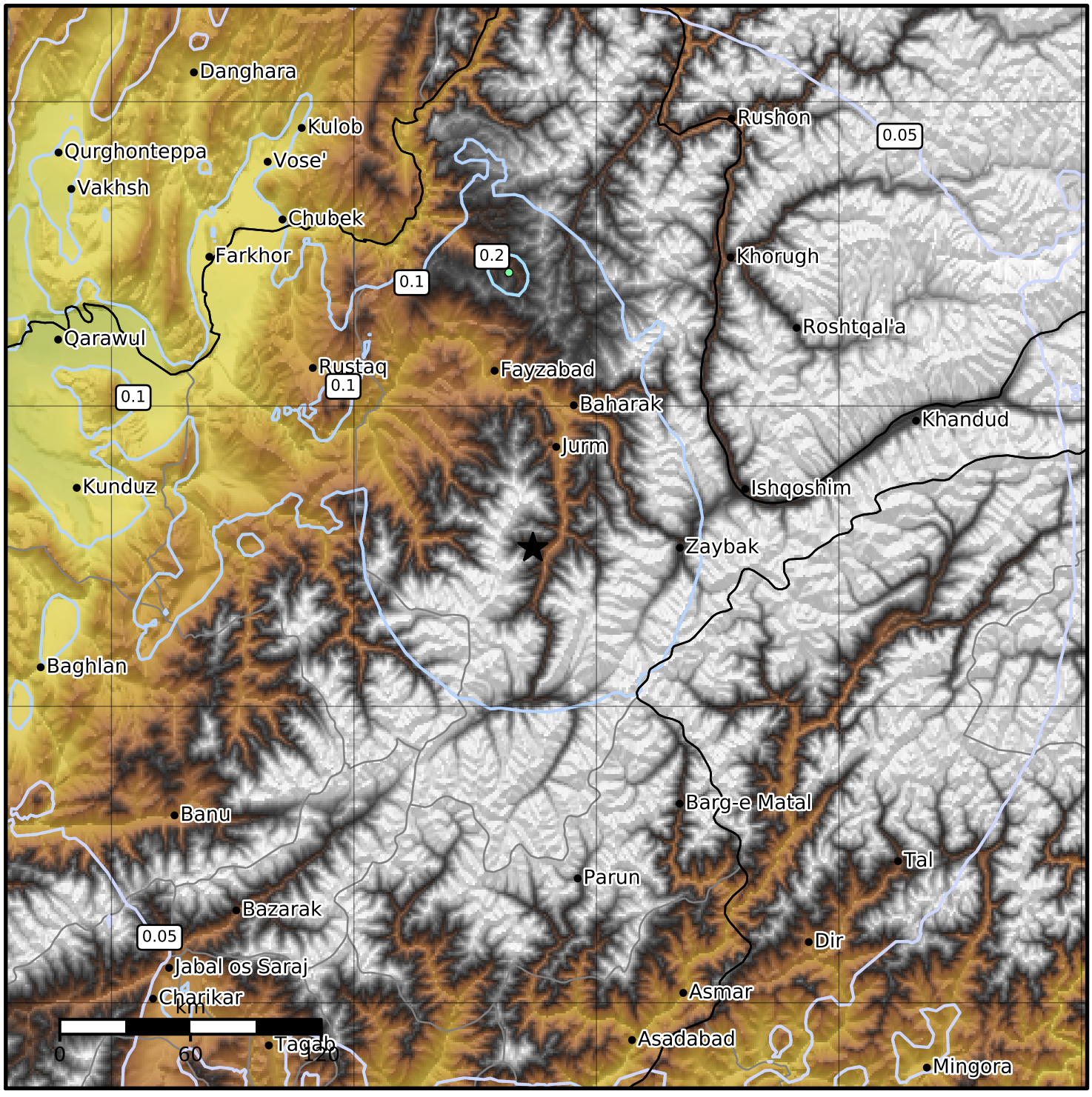

PGV (cm/s)	0.1	0.2	0.5	1	2	5	10	20	50	100	200

Scale based on Worden et al. (2012)
Version 4: Processed 2021-01-17T20:03:52Z

△ Seismic Instrument ○ Reported Intensity ★ Epicenter