1.0 Second Peak Spectral Acceleration Map USGS
ShakeMap: 74 km NNE of Calama, Antofagasta, CL
Dec 14, 2020 15:20:49 UTC M6.0 S21.81 W68.72 Depth: 114.0km ID:us7000cqyz

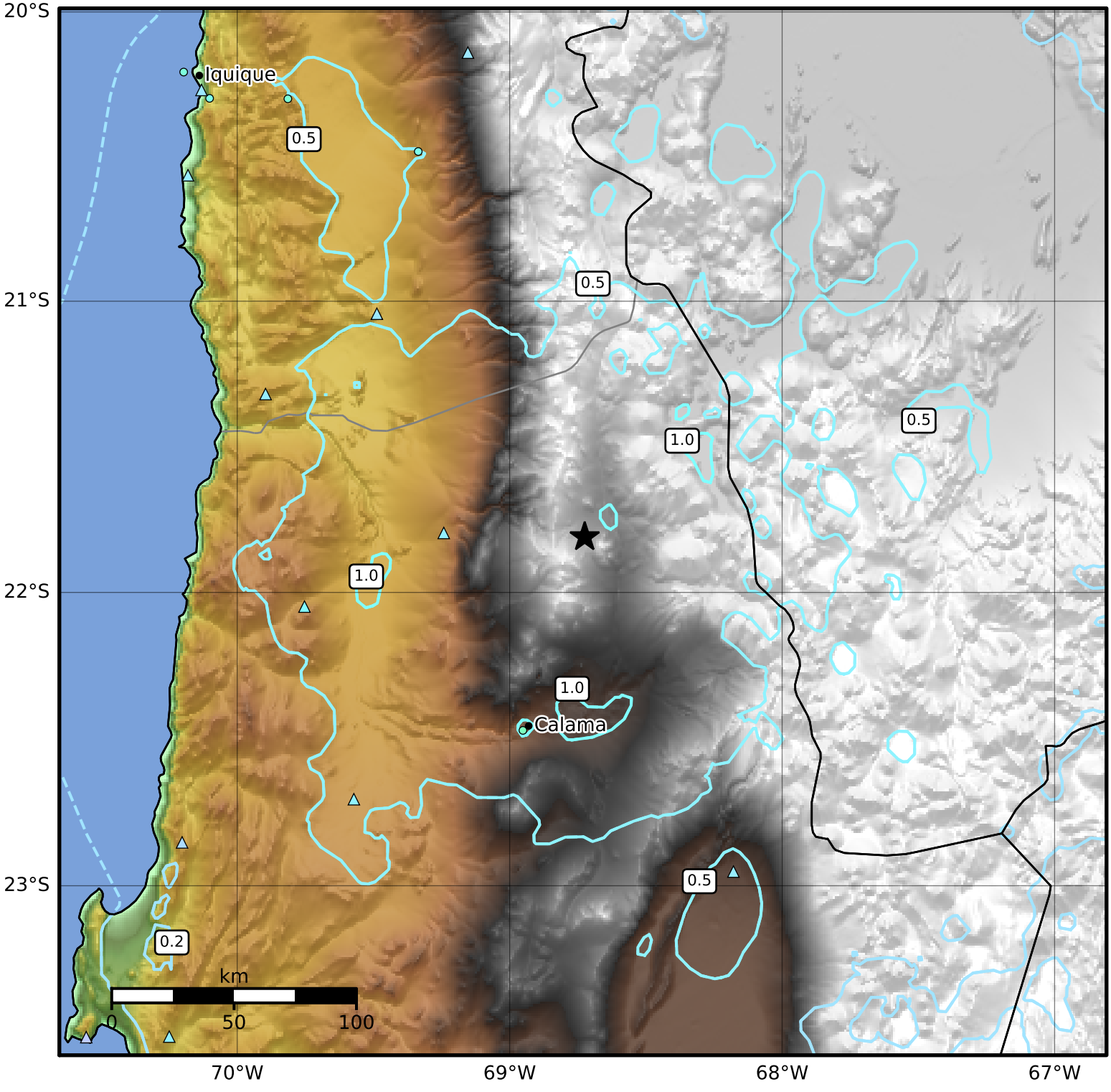

SA(1.0) (%g)	0.1	0.2	0.5	1	2	5	10	20	50	100	200

Scale based on Worden et al. (2012)
Version 6: Processed 2020-12-16T14:07:20Z

△ Seismic Instrument ○ Reported Intensity ★ Epicenter