3.0 Second Peak Spectral Acceleration Map USGS
ShakeMap: 74 km NNE of Calama, Antofagasta, CL
Dec 14, 2020 15:20:49 UTC M6.0 S21.81 W68.71 Depth: 114.0km ID:us7000cqyz

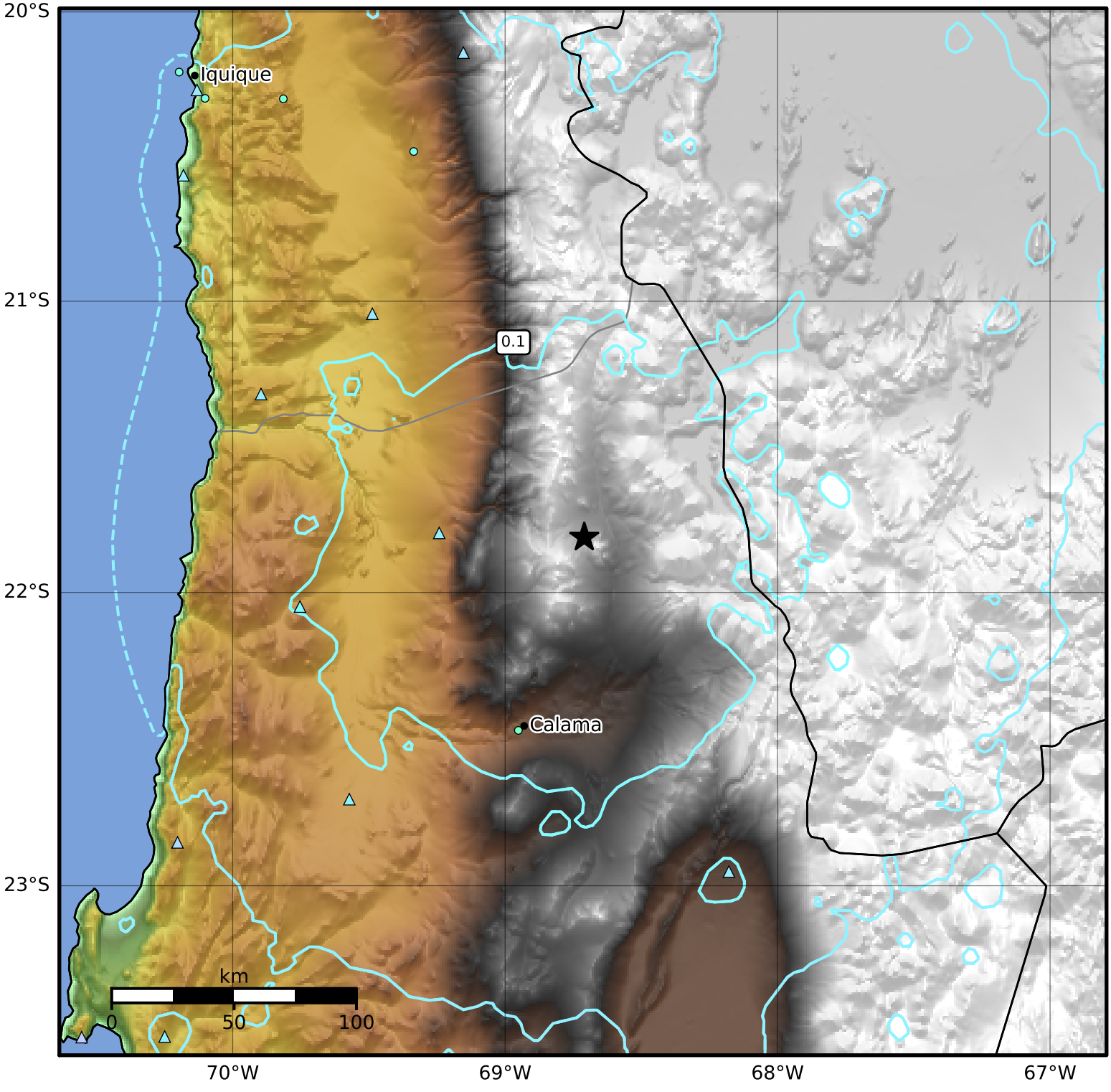

SA(3.0) (%g)	0.1	0.2	0.5	1	2	5	10	20	50

Scale based on Worden et al. (2012)

Version 5: Processed 2020-12-15T15:22:09Z

△ Seismic Instrument ○ Reported Intensity ★ Epicenter