Peak Ground Acceleration Map USGS
ShakeMap: 112 km E of Iquique, Tarapacá, CL
Dec 06, 2020 16:47:42 UTC M6.1 S20.37 W69.09 Depth: 99.9km ID:us7000cnnz

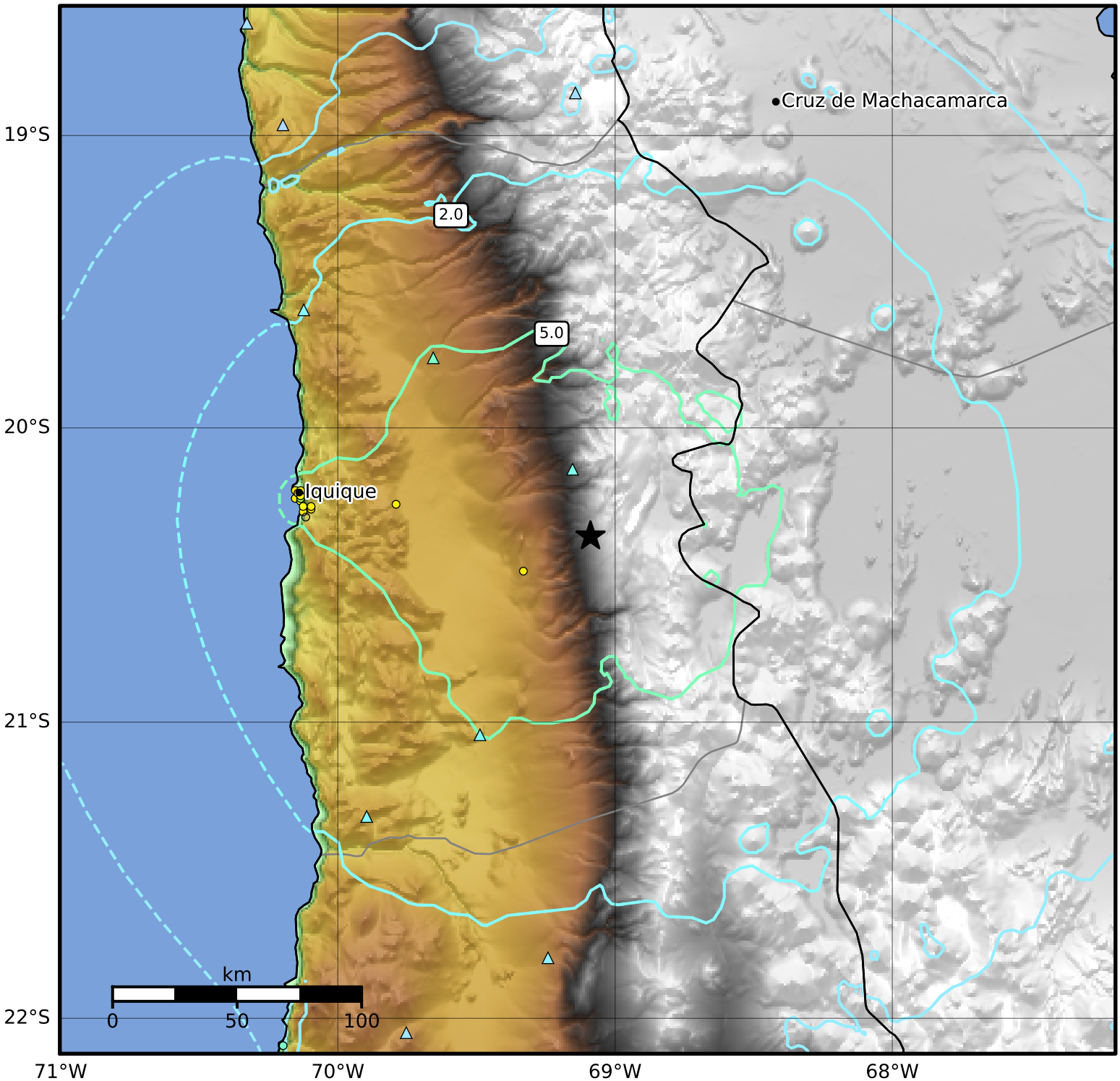

PGA (%g)	0.1	0.2	0.5	1	2	5	10	20	50	100	200

Scale based on Worden et al. (2012)
Version 5: Processed 2020-12-06T23:23:32Z

△ Seismic Instrument ○ Reported Intensity ★ Epicenter