Peak Ground Velocity Map USGS
ShakeMap: 61 km SE of Hawthorne, Nevada,
Dec 02, 2020 02:24:00 UTC M4.3 N38.18 W118.07 Depth: 5.3km ID:us7000clvy

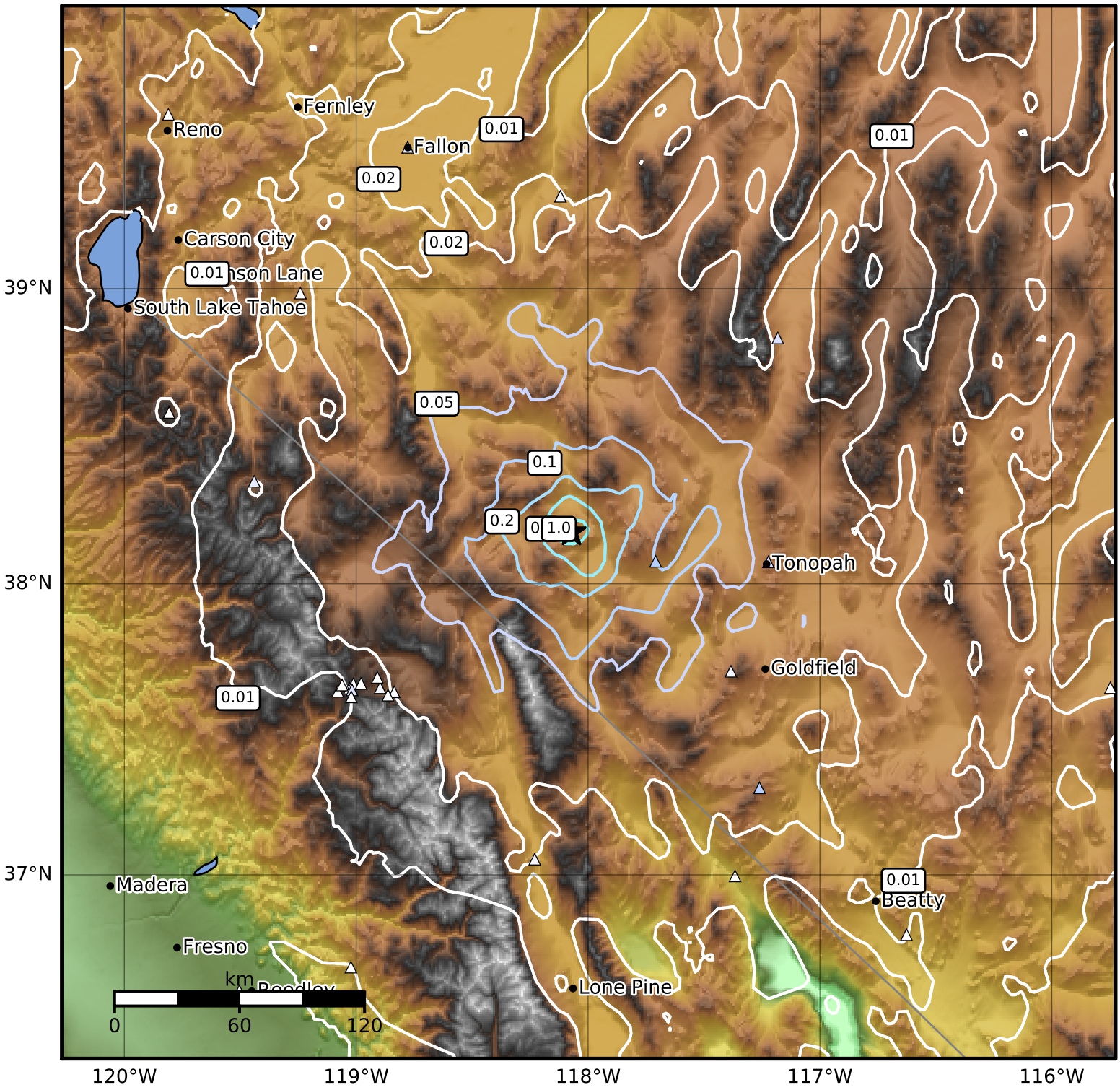

PGV (cm/s)	0.1	0.2	0.5	1	2	5	10	20	50	100	200

Scale based on Worden et al. (2012)

Version 4: Processed 2020-12-03T02:25:19Z

△ Seismic Instrument ○ Reported Intensity ★ Epicenter