3.0 Second Peak Spectral Acceleration Map USGS
ShakeMap: 72 km W of San Antonio de los Cobres, Salta, AR
Nov 30, 2020 22:55:03 UTC M6.3 S24.33 W67.02 Depth: 189.0km ID:us7000clbs

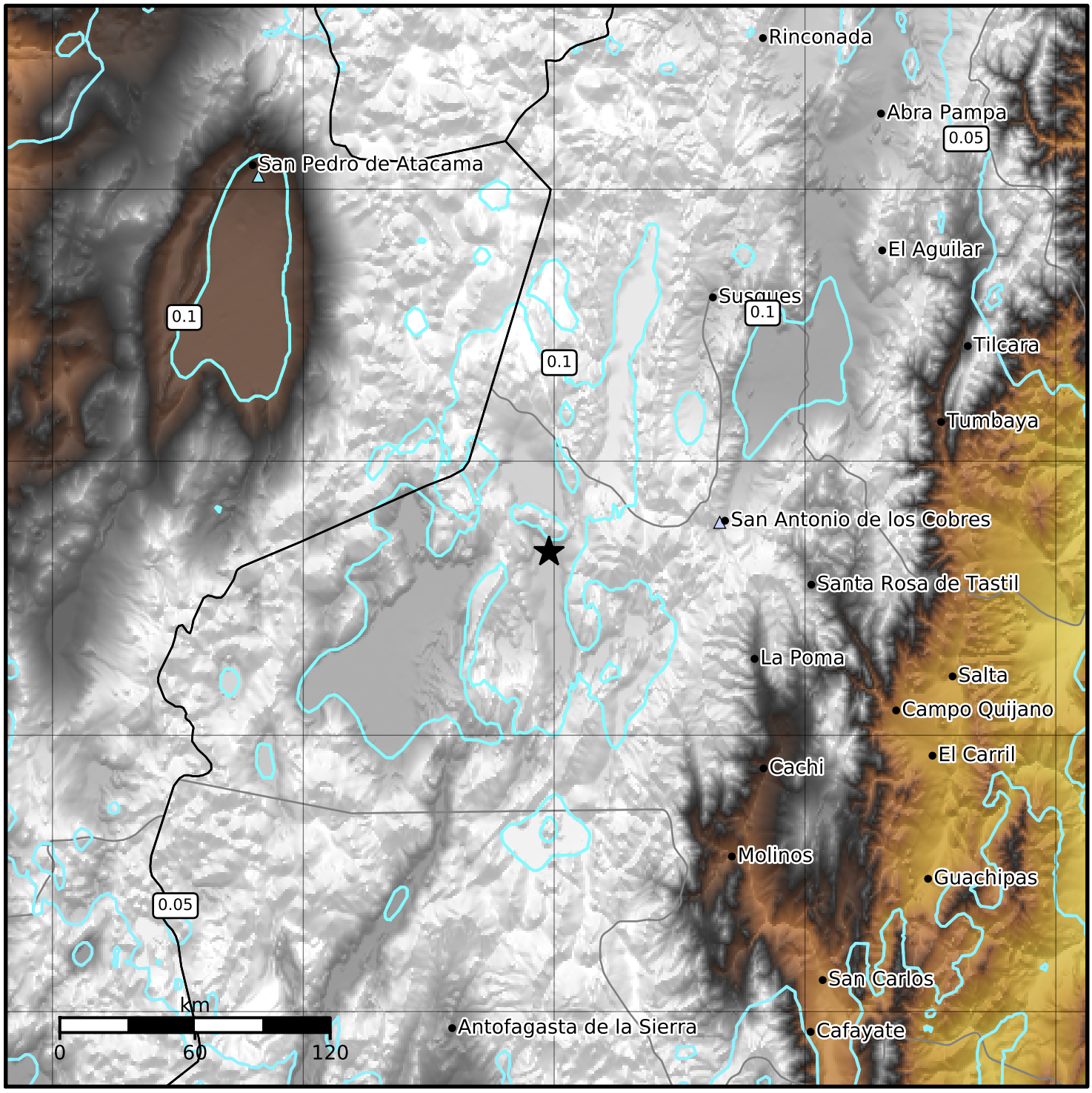

SA(3.0) (%g)	0.1	0.2	0.5	1	2	5	10	20	50

Scale based on Worden et al. (2012)
Version 5: Processed 2020-12-03T23:12:43Z

△ Seismic Instrument ○ Reported Intensity ★ Epicenter