Peak Ground Velocity Map USGS
ShakeMap: 76 km WSW of San Antonio de los Cobres, Salta, AR
Nov 30, 2020 22:54:59 UTC M6.3 S24.38 W67.05 Depth: 147.8km ID:us7000clbs

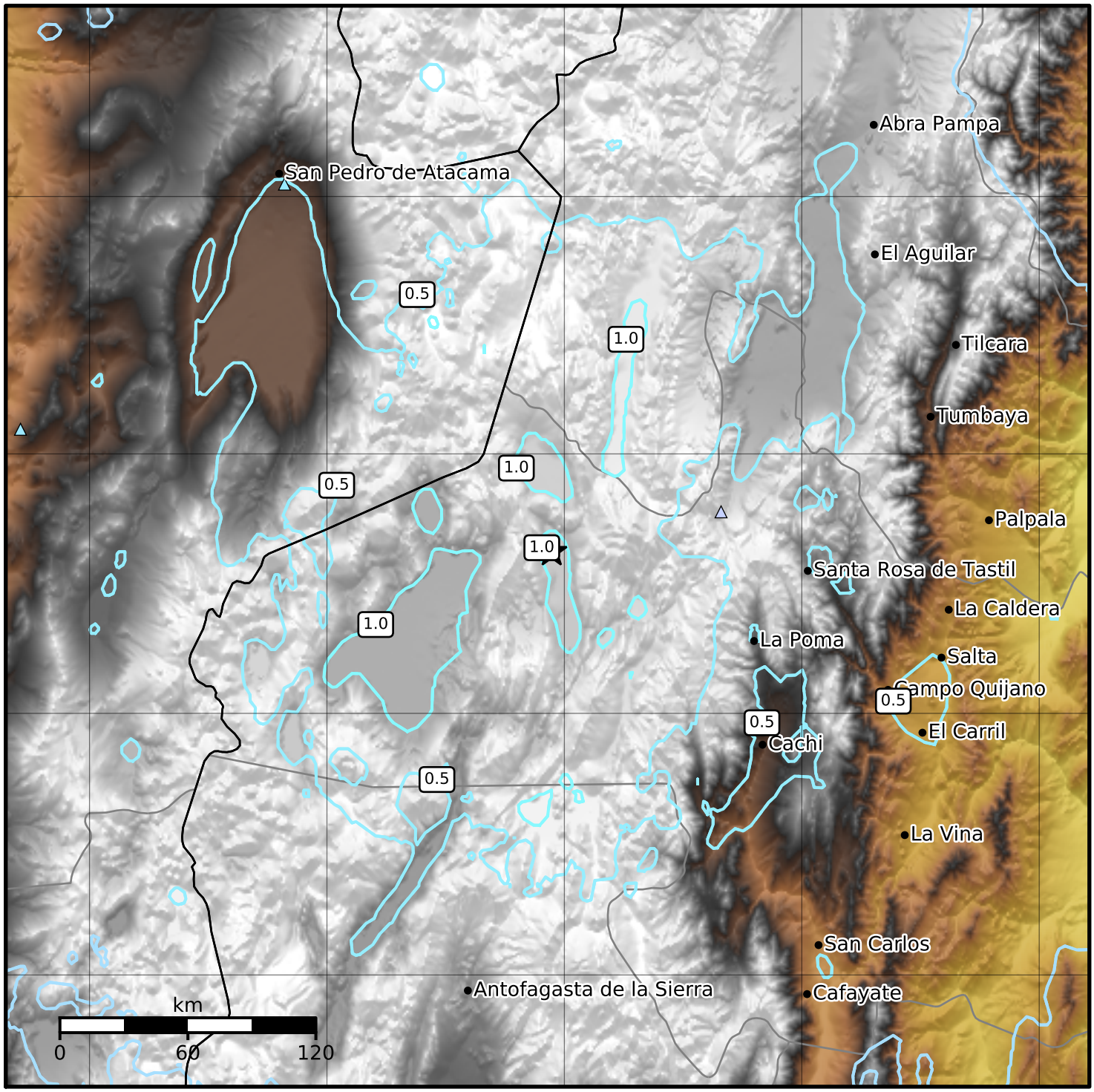

PGV (cm/s)	0.1	0.2	0.5	1	2	5	10	20	50	100	200

Scale based on Worden et al. (2012)
Version 3: Processed 2020-12-01T00:55:56Z

△ Seismic Instrument ○ Reported Intensity ★ Epicenter