3.0 Second Peak Spectral Acceleration Map USGS
ShakeMap: 83 km SSE of Panguna, Bougainville, PG
Nov 16, 2020 22:45:22 UTC M5.5 S7.02 E155.74 Depth: 33.0km ID:us7000cfwd

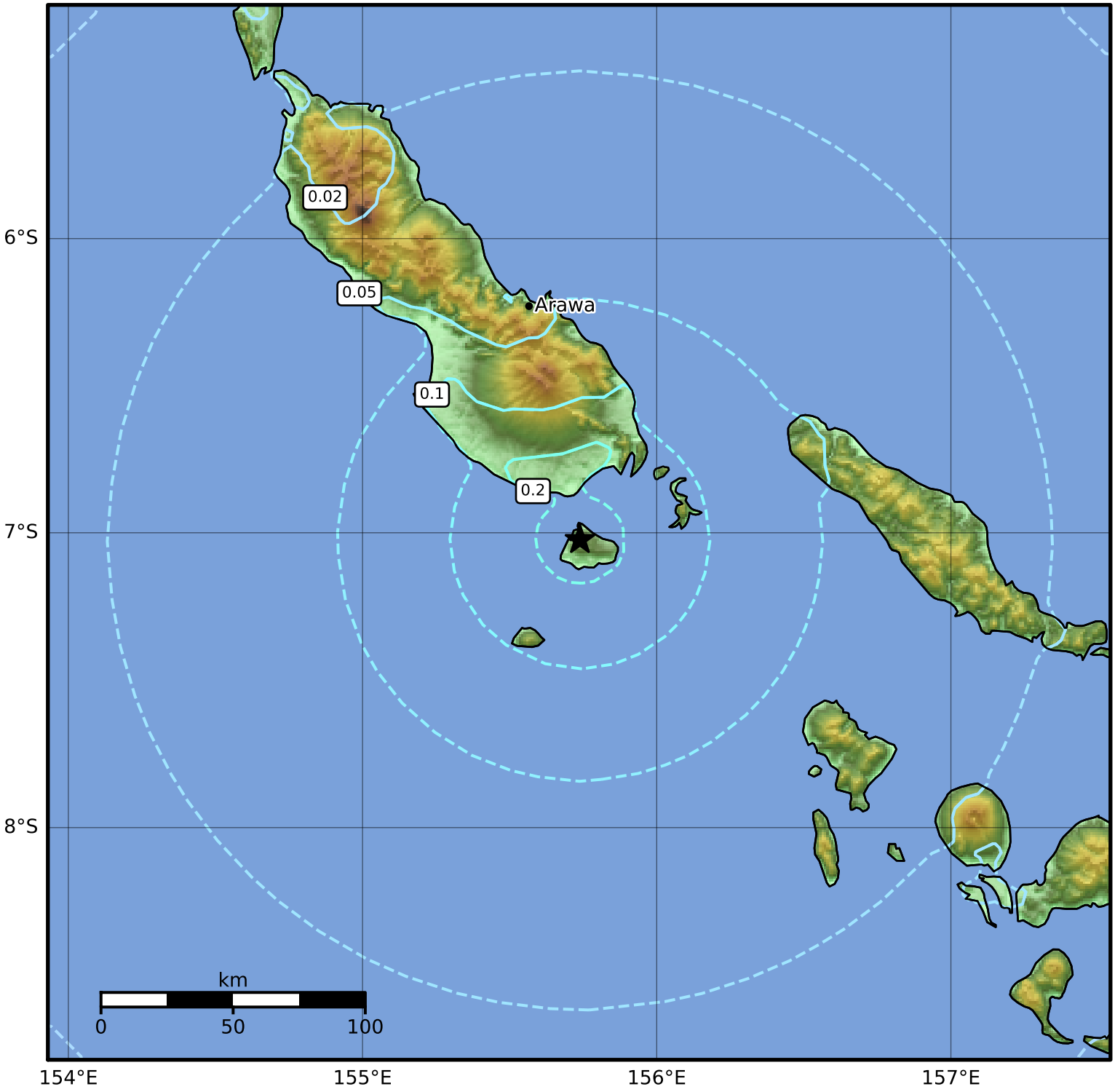

SA(3.0) (%g)	0.1	0.2	0.5	1	2	5	10	20	50

Scale based on Worden et al. (2012)
Version 5: Processed 2020-11-19T22:30:40Z

△ Seismic Instrument ○ Reported Intensity ★ Epicenter