Macroseismic Intensity Map USGS
ShakeMap: 5 km S of Marihatag, Caraga, PH
Nov 15, 2020 22:37:43 UTC M6.0 N8.76 E126.29 Depth: 43.0km ID:us7000cfes

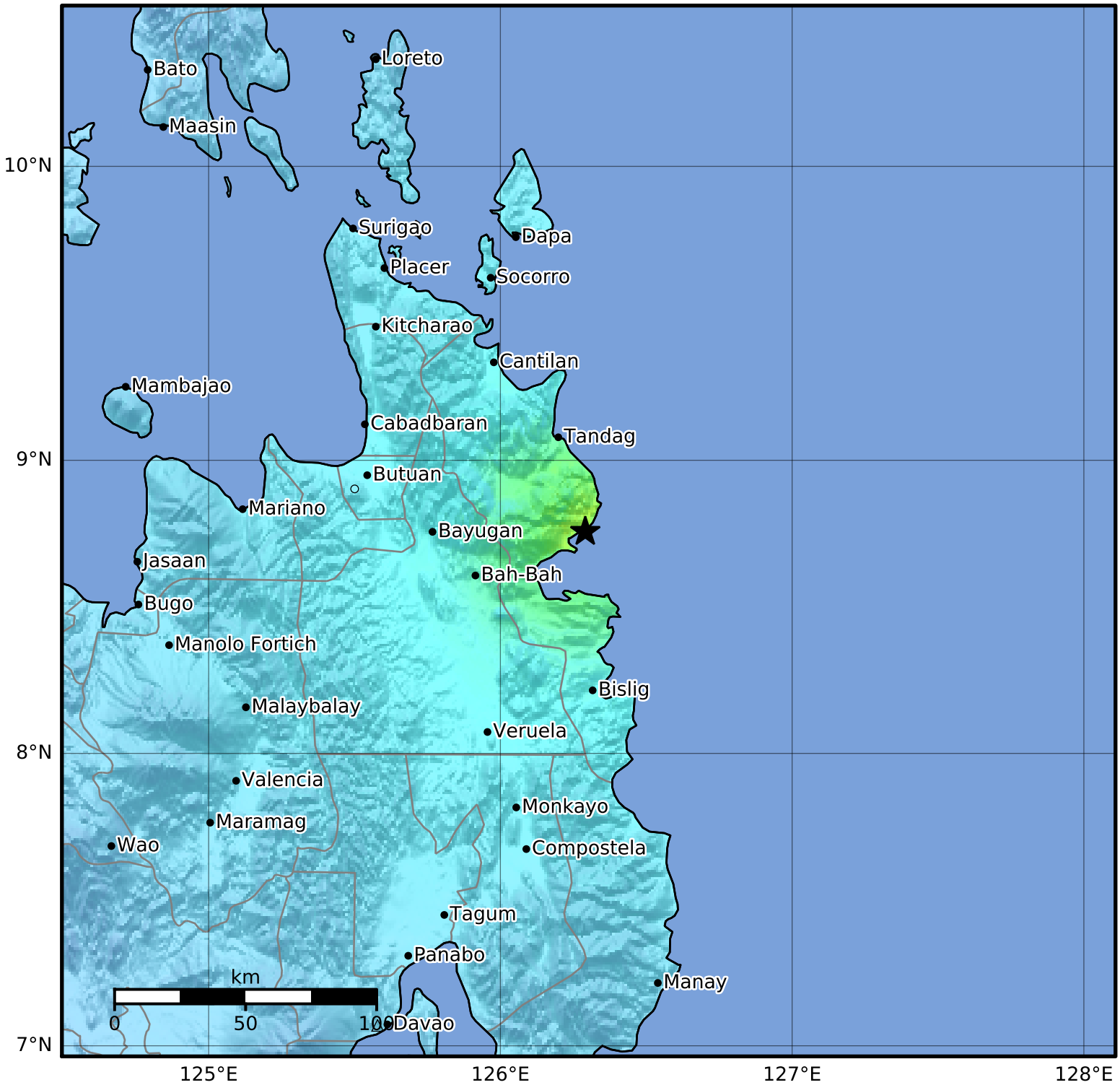

SHAKING	Not felt	Weak	Light	Moderate	Strong	Very strong	Severe	Violent	Extreme
DAMAGE	None	None	None	Very light	Light	Moderate	Moderate/heavy	Heavy	Very heavy
PGA(%g)	<0.0464	0.297	2.76	6.2	11.5	21.5	40.1	74.7	>139
PGV(cm/s)	<0.0215	0.135	1.41	4.65	9.64	20	41.4	85.8	>178
INTENSITY	I	II-III	IV	V	VI	VII	VIII	IX	X+

Scale based on Worden et al. (2012)
Version 9: Processed 2020-11-24T02:10:46Z

△ Seismic Instrument ○ Reported Intensity ★ Epicenter