Peak Ground Acceleration Map USGS
ShakeMap: 15 km SSW of Alik Ghund, Balochistan, PK
Nov 14, 2020 02:56:55 UTC M5.5 N30.36 E67.46 Depth: 12.1km ID:us7000cet5

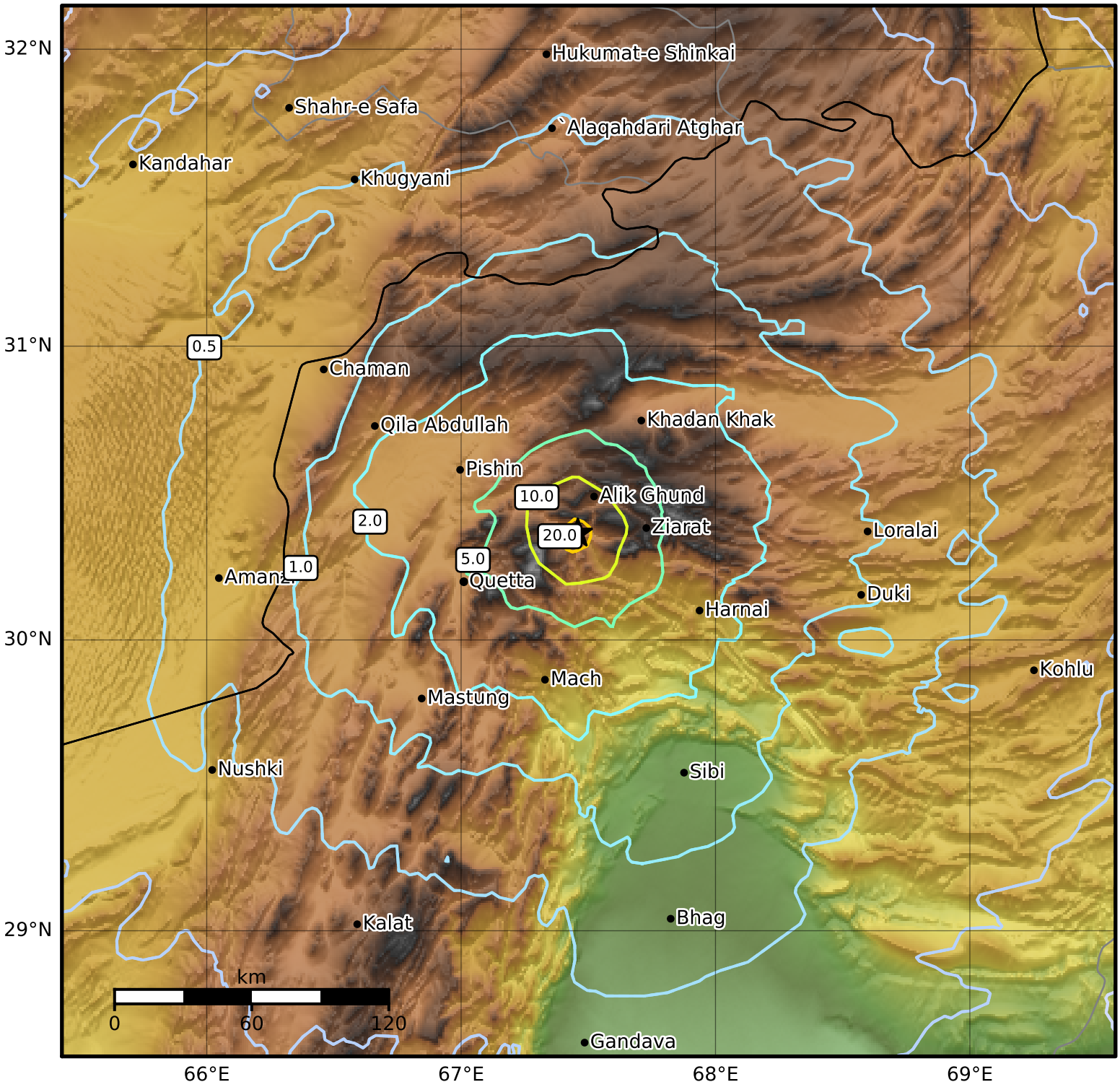

PGA (%g)	0.1	0.2	0.5	1	2	5	10	20	50	100	200

Scale based on Worden et al. (2012)
Version 3: Processed 2020-11-15T02:57:53Z

△ Seismic Instrument ○ Reported Intensity ★ Epicenter