1.0 Second Peak Spectral Acceleration Map USGS
ShakeMap: 63 km N of La Serena, Coquimbo Region, CL
Oct 28, 2020 14:53:10 UTC M5.8 S29.33 W71.21 Depth: 43.8km ID:us7000c6u9

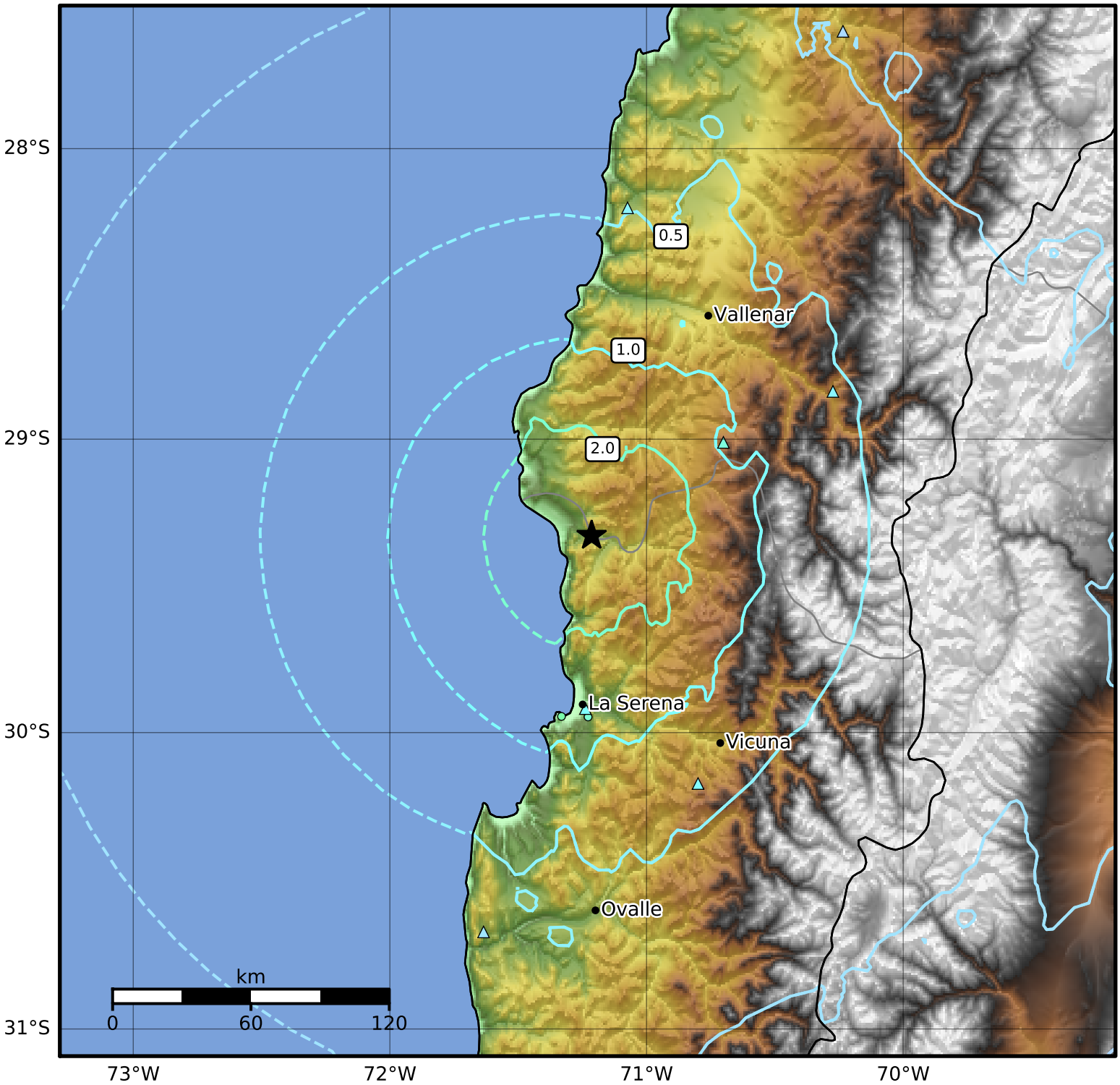


| SA(1.0) (%g) | 0.1 | 0.2 | 0.5 | 1 | 2 | 5 | 10 | 20 | 50 | 100 | 200 |
|---|---|---|---|---|---|---|---|---|---|---|---|

Scale based on Worden et al. (2012)
Version 4: Processed 2020-10-29T14:54:05Z

△ Seismic Instrument ○ Reported Intensity ★ Epicenter