1.0 Second Peak Spectral Acceleration Map USGS
ShakeMap: 63 km N of La Serena, Coquimbo Region, CL
Oct 28, 2020 14:53:10 UTC M5.8 S29.33 W71.21 Depth: 43.8km ID:us7000c6u9

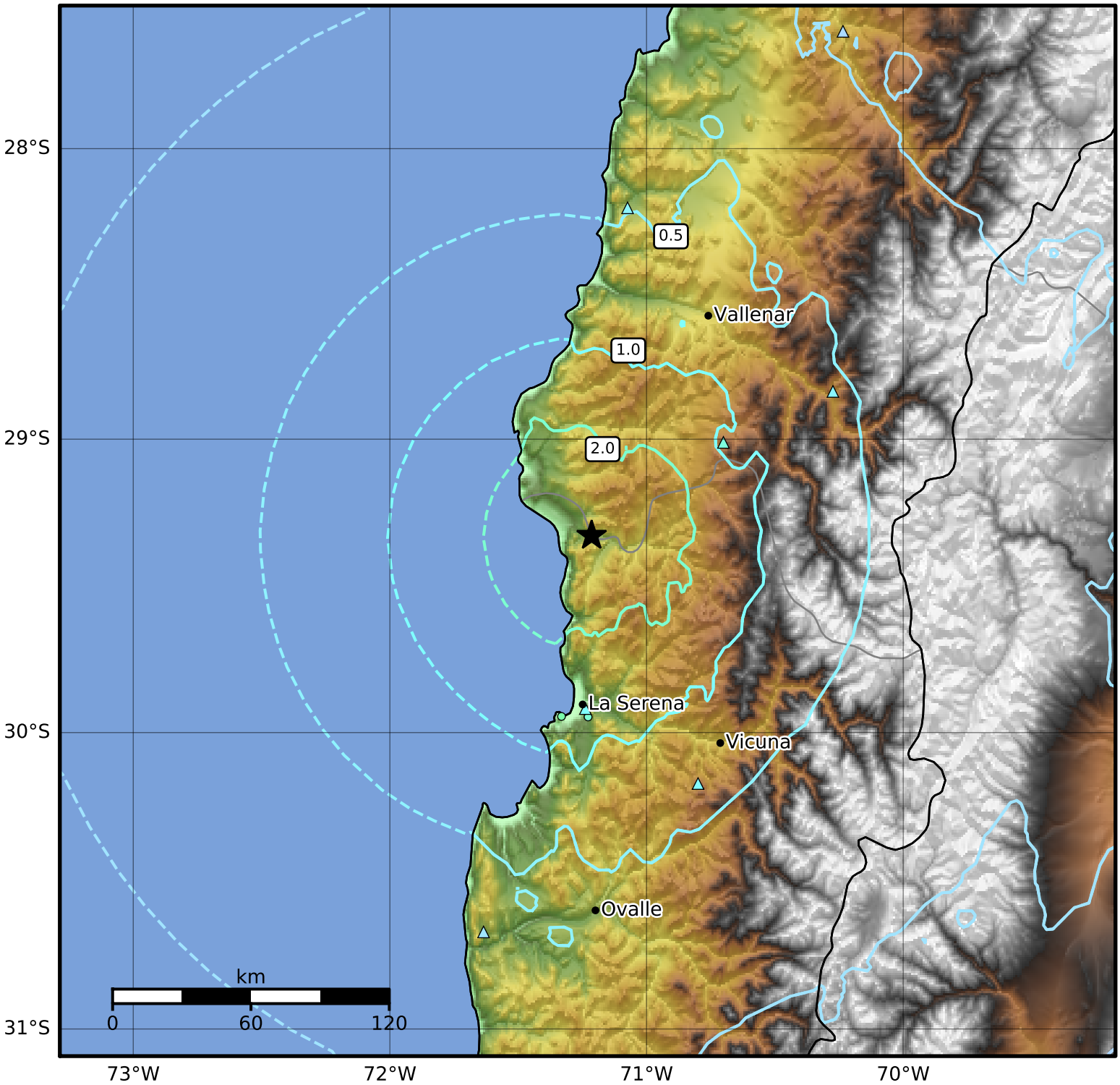

SA(1.0) (%g)	0.1	0.2	0.5	1	2	5	10	20	50	100	200

Scale based on Worden et al. (2012)
Version 3: Processed 2020-10-28T16:53:51Z

△ Seismic Instrument ○ Reported Intensity ★ Epicenter