Peak Ground Acceleration Map USGS
ShakeMap: 35 km W of Rauco, Maule Region, CL
Oct 28, 2020 04:52:32 UTC M5.5 S34.89 W71.71 Depth: 57.9km ID:us7000c6lj

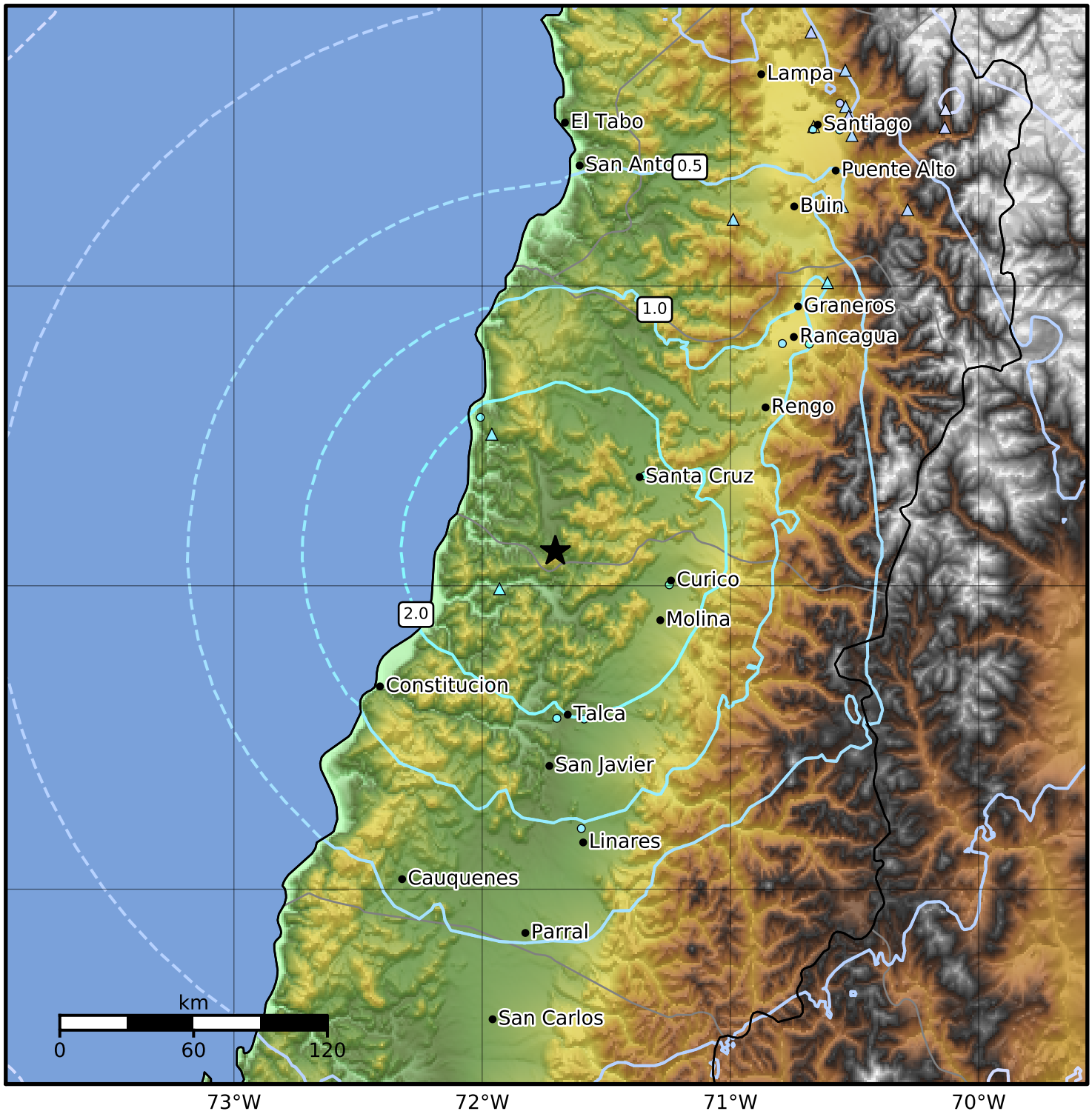

PGA (%g)	0.1	0.2	0.5	1	2	5	10	20	50	100	200

Scale based on Worden et al. (2012)
Version 4: Processed 2020-10-29T04:53:15Z

△ Seismic Instrument ○ Reported Intensity ★ Epicenter