Peak Ground Acceleration Map USGS
ShakeMap: 62 km W of Tonopah, Nevada,
Sep 15, 2020 16:33:35 UTC M4.0 N38.16 W117.94 Depth: 18.5km ID:us7000bnks

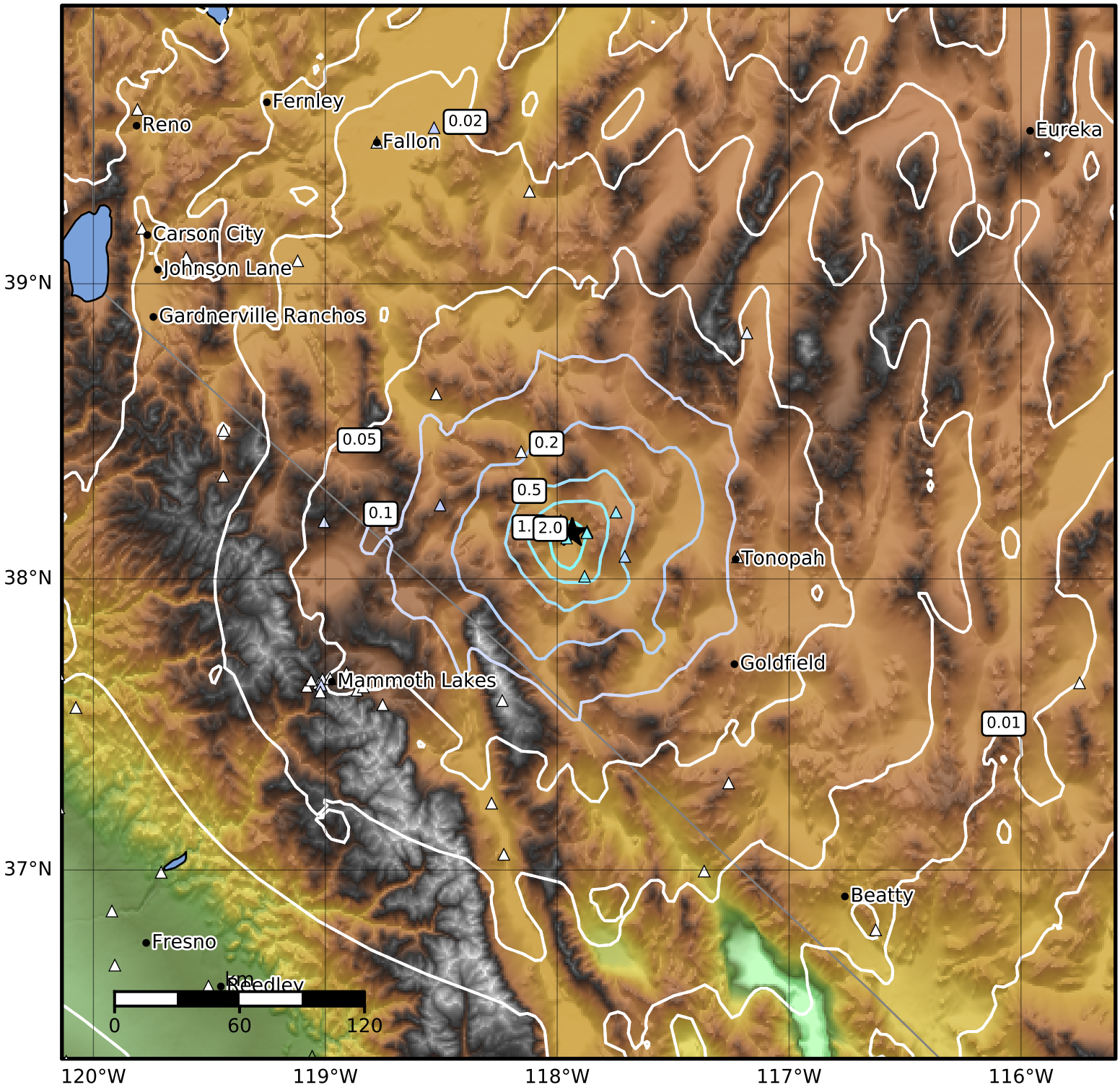

PGA (%g)	0.1	0.2	0.5	1	2	5	10	20	50	100	200

Scale based on Worden et al. (2012)

Version 23: Processed 2020-09-16T16:34:22Z

△ Seismic Instrument ○ Reported Intensity ★ Epicenter